The South's Standard Newspaper

THE ATLANTA CONSTITUTION

The Daily Constitution Leads in Home Delivered, City, Trading Territory and Total Circulation

A. P. Service United Press N. A. N. A.

VOL. LXIX., No. 64 — ONLY MORNING NEWSPAPER PUBLISHED IN ATLANTA — ATLANTA, GA., SATURDAY MORNING, AUGUST 15, 1936. — Entered at Atlanta Postoffice As Second-Class Mail Matter — Single Copies: Daily, 5c; Sunday, 10c. Daily and Sunday: Weekly 20c; Monthly 80c.

RIVERS OVERWHELMINGLY SELECTED AS STRONGEST BY DELEGATES, ELECTORS TO DEFEAT TALMADGEITE

F. D. R. Reaffirms Promise To Keep Nation Out of War

World Is Warned, However, We Will Defend 'Our Neighborhood,' Although Employing Every Instrumentality of Peace

TREATY-BREAKING BI UNTLY DEPLORED

He Refers in Scathing Terms to Old World 'Racial Hatreds' and 'Political Fanaticisms.'

(Text of Address in Page 4)

CHAUTAUQUA, N. Y., Aug. 14. (UP)—In a bitter indictment of war and its causes, President Roosevelt tonight pledged his determination to keep this nation from armed conflict at all costs.

He coupled his a plea for world peace with a warning that the United States could and would defend itself and "defend our neighborhood."

The chief executive, reviewing in blunt language the troubled world picture, pointed with satisfaction to his policy of the good neighbor as an instrument of peace in the Americas but warned of Old World "political fanaticisms" and the profiteers at home.

In his first major speech on foreign affairs since last October 4 at San Diego, Cal., Mr. Roosevelt set forth the philosophy of his peace policy and by inference held it up to the country as a political consideration of the first order.

The address, well sprinkled with Rooseveltian parables, hailed the forthcoming conference in Buenos Aires as "the hope of all chiefs of state of the Americas that this will result in measures which will banish wars forever from this vast portion of the earth." Then he added:

"Peace, like charity, begins at

Continued in Page 4, Column 5.

Ann Charges Trickery In Sterilization Case

SAN FRANCISCO, Aug. 14.—(AP) Petite Ann Cooper Hewitt, taking the witness stand in a surprise move against two physicians accused of mayhem conspiracy, testified today she was tricked into submitting to the operation by which she was sterilized.

The 22-year-old heiress suffered three paroxysms of coughing, however, and the sensational case was recessed for the week-end in the midst of a defense attempt to show she was being "used" in a plot against the large estate of her late father, Peter Cooper Hewitt.

Miss Hewitt testified Dr. Samuel G. Boyd and his co-defendant, Dr. Tilton E. Tillman, examined her but did not take her pulse count or temperature, did not touch her and prescribed no medicine.

Nevertheless, she said, a nurse examined her and she was taken to a hospital, ostensibly for an appendectomy.

The operation was performed in August, 1934, while Miss Hewitt still was a minor.

REBELS, LOYALISTS CLAIM VICTORIES IN SPAIN'S REVOLT

Insurgent Forces Continue Bombardment of Coast as Government Soldiers Push South.

SITUATION AT A GLANCE.

Portuguese correspondent reports 1,000 loyalists executed.

Loyalists threaten death to hundreds of hostages if San Sebastian-Irun siege continues.

France hints Madrid should meet German demands for satisfaction in reported slaying of nationals and seizure of reich airships.

Both side claim capture of small towns; little apparent advance in thirty-eighth day of rebellion.

Washington begins efforts to free an American reported held hostage by loyalists, along with British mining company employers in Huelva.

MADRID, Aug. 14.—(AP)—Spain's socialist government, backed by peasantry and labor, tonight marched against Oviedo in bitter battle against a fascist army.

Government troops were reported within the city fighting to the death in the streets. Loyalist aircraft and artillery laid down a protecting barrage.

American Reported Held.

The socialist militia was determined to rout the fascist force in that extreme northwest corner of Spain and beat a path through the mountainous mining center to the Portuguese border.

Elsewhere there was little to mark important advances by either side in the 28th day of civil war—a war of

Continued in Page 3, Column 3.

TRAFFIC DIRECTOR IS GIVEN APPROVAL

Haire Plan Wins Safety Committee Vote; Other Proposals Are Beaten.

Creation of a traffic director for Atlanta was favored last night by the safety committee of city council, which adversed proposals to establish a director of public safety with authority over the chief of police, and a separate traffic court to be presided over by one recorder permanently.

On the motion of Councilman Howard Haire, the committee voted to recommend to council at its meeting Monday that the traffic director office be created by ordinance, with power to regulate traffic in the city with a view to reducing the death and accident toll.

Haire offered his proposed ordinance as a substitute for the director of public safety plan as advocated by Council John A. White, who was not present at the safety committee meeting.

Jack C. Savage, city attorney, said

Continued in Page 4, Column 8.

The News at a Glance

IN THE ATLANTA CONSTITUTION

Clip this each day and make your scrapbook a thumbnail history. August 15, 1936.

LOCAL.

Rivers overwhelmingly chosen as strongest to beat Talmadgeite. Page 1

Senators George and Russell will attend Spalding dinner tonight. Page 1

Noted Georgians serve on state democratic body, list reveals. Page 1

Senator Russell throws lie at Talmadge in speech at Thomson. Page 1

Fred Fair will be resentenced Monday by Judge Howard. Page 12

Talmadge modifies stand on Roosevelt; seeks "return to sanity." Page 7

STATE.

Rural homes in 37 Georgia counties to get electricity. Page 1

Fine prices are paid for high-grade tobacco. Page 9

Big gain reported in postal receipts. Page 9

Balanced farm program is forecast for Georgia. Page 9

Exalted Ruler Sholtz sees Elks initiated at Waycross. Page 9

DOMESTIC.

Roosevelt reaffirms pledge to keep United States out of war. Page 1

Judge will jail witness in Astor case. Page 1

Coughlin parley develops fight. Page 1

Irvin S. Cobb. Page 1

Ann Cooper Hewitt, on stand, accuses doctors. Page 1

Five persons arrested in Seattle newspaper strike. Page 7

United States officials accused by ex-WPA actresses. Page 19

National banks double bondholdings. Page 1

Mother of triplets said missing daughter. Page 20

FOREIGN.

Rebels, loyalists claim victories in Spain. Page 1

One thousand executed by rebel forces in Badajoz include 100 women. Page 9

Trotzky charged in anti-red coup. Page 12

SPORTS.

Crackers win final game of series from Vols, 2-1. Page 10

Break o' Day, by Ralph McGill. Page 10

Huskies' rally captures eight-oared Olympic title. Page 11

Major league results. Page 11

FEATURES.

Editorial page. Page 6

Pierre Van Paassen — Hollywood Today

Paul Mallon — Robert Quillen

Dr. William Brady — Ralph T. Jones

Westbrook Pegler — Dr. Louie D. Newton

Comics. Page 8

"We'll Meet Again." Page 8

Theater programs. Page 9

Radio programs. Page 11

Society. Pages 13, 14, 15

Culbertson on bridge. Page 14

Caroline Chatfield. Page 14

My Day. Page 14

Tarzan. Page 18

RUSSELL THROWS LIE AT TALMADGE AS 20,000 CHEER

Never Bought Farms or Built $10,000 Fishponds, Solon Says in Slashing Attack on Opponent.

By RALPH McGILL,
Staff Correspondent.

THOMSON, Ga., Aug. 14.—Twenty thousand Georgians, the democratic sinews of more than nine counties, heard and saw today Eugene Talmadge's own words come back here today to give him the lie.

In historic old Johnson's Grove, where Tom Watson debated, Senator Richard B. Russell Jr., today produced the printed words of Eugene Talmadge's own speech in which he termed Georgia's members of the Civilian Conservation Corps "loafers and bums."

Before a tremendous outpouring of Georgia's democracy, Georgia's young senator held aloft a copy of Eugene Talmadge's personal political organ, "The Statesman."

Talmadge "Bible" Jeered.

The crowd jeered the Talmadge "Bible" and Russell quieted them.

"Eugene Talmadge," he said, "was quoted as saying at Swainsboro last week that any man who said he called these Georgia boys loafers and bums was a plain liar.

"Last week a disinterested and resposible citizen of Newnan, former Mayor Billie Powell, made an affidavit he had heard Talmadge so slur the boys of the conservation camps, the boys of Georgia fathers and mothers.

And then he proceeded to employ the deadly parallel.

Talmadge had said any man lied

Continued in Page 2, Column 1.

SPALDING TO FETE DELEGATES TODAY

Senators George and Russell Will Attend Dinner at the Biltmore.

Georgia's two United States senators, Walter F. George and Richard B. Russell Jr., will be heard from tonight at the dinner to be given by Colonel Jack J. Spalding, of Atlanta, to the members of the Georgia delegation to the democratic national convention at Philadelphia and the electors chosen to represent the party by President Roosevelt.

Mr. Spalding will preside at the dinner, which will begin at 6 o'clock at the Atlanta Biltmore hotel.

Of the 90 invitations sent out by Colonel Spalding, only six have sent their regrets on account of illness or vacation absences.

"We are expecting a great democratic gathering," Colonel Spalding said yesterday. "All of those invited were personally named by President Roosevelt as delegates or alternates and electors and they have long been looked upon as representative citizens and good democrats in their respective communities."

As a special compliment to the ladies attending the dinner, the Henry Grady hotel has tendered the use of Parlors A and B on the mezzanine floor for them throughout the day. Miss Irene Cox, who served as secretary to Albert S. Hardy, of Gainesville, chairman of the Roosevelt nominators' committee, will be in the parlors as hostess and assistant to the visitors.

Cobb Says: They'll Find New Taxes

By IRVIN S. COBB.

(Copyright, 1936, by North American Newspaper Alliance, Inc.)

SANTA MONICA, Cal., Aug. 14. Against my better judgment, I'm trying to be cheered by the announcement of the present majority leaders in congress that, looking forward to the next session, they behold no new taxes ahead. But, after election, when the lads look closer, they'll probably be able to behold quite a few.

That's why a balanced budget is like the idea of Santa Claus—something everybody talks about, but nobody ever expects to see. Excepting when a campaign is on and the voters are sort of flinching their galled backs under the load, a favorite pastime of legislators, wherever found, is thinking up more taxes to go along with the taxes they've already thunk up.

They resist the craving for just so long, and then they notice some previously overlooked dollars hiding behind the baseboard, and then—well, you might hire a henhawk to guard your henhouse, but could you depend on his word?

That special half-dollar which the treasury is issuing to commemorate Bridgeport, Conn., will bear a likeness of P. T. Barnum. If the designers are consistent about it, the motto under the picture will be: "One's born every minute:" and if they're also truthful about it, they'll add on the line: "And for every one that's born, there'll be taxes—aplentr."

Where Talmadge Called CCC Boys 'Loafers, Bums'

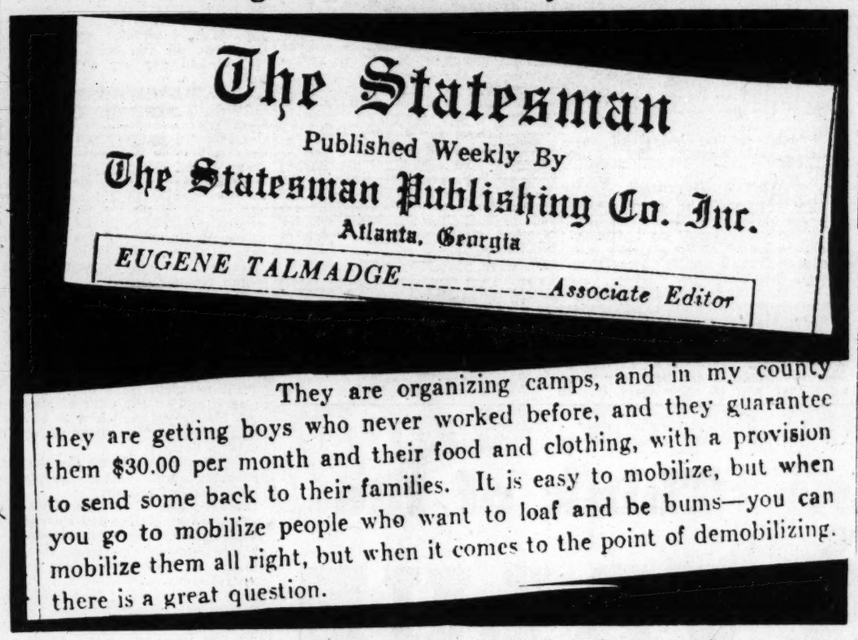

The Statesman

Published Weekly By

The Statesman Publishing Co. Inc.

Atlanta, Georgia

EUGENE TALMADGE.....Associate Editor

They are organizing camps, and in my county they are getting boys who never worked before, and they guarantee them $30.00 per month and their food and clothing, with a provision to send some back to their families. It is easy to mobilize, but when you go to mobilize people who want to loaf and be bums—you can mobilize them all right, but when it comes to the point of demobilizing, there is a great question.

At one of his recent addresses, Senator Russell charged that Governor Talmadge had called the CCC boys "loafers and bums." Talmadge vigorously denied that he had said any such thing and charged that this was one of the "campaign lies" against him. Yesterday at Thomson, Senator Russell, amid the enthusiastic applause of a tremendous audience, waved a copy of Governor Talmadge's political paper, "The Statesman," published June 24, 1933, in which, under his name, the Governor referred to the mobilization of CCC boys by the term attributed to him by Senator Russell. Photograph of the statement as made by the Governor on the editorial page of his paper is reproduced above.

JUDGE WILL JAIL THORPE WITNESS

Closes Case With Declaration Kaufman Will Be Held for Contempt.

LOS ANGELES, Aug. 14.—(AP)—Superior Court Judge Goodwin J. Knight termed his patience "practically exhausted" today as he stamped the Mary Astor-Dr. Franklyn Thorpe child custody case closed, and threatened one of its principals, Playwright George S. Kaufman, with a jail term.

"I'll put this man Kaufman in jail if we can ever find him," said Judge Knight as Ray Bogie, sheriff's deputy, set out armed with a bench warrant for the home of Moss Hart, Kaufman's friend and like him a prominent playwright.

Armed with a search warrant, Bogie went through Hart's house, he said, "From top to bottom," but did not find Kaufman. He said his best information is that Kaufman is in New York.

Kaufman, subpoened by Dr. Thorpe's attorneys, failed to appear in court.

A settlement in the custody case was reached last night after two days of wrangling, whereupon Roland Rich Woolley, attorney for Miss Astor, issued a statement that brought from Dr. Thorpe's counsel a threat to reopen the litigation.

Later, Joseph Anderson, attorney for Dr. Franklyn Thorpe, ex-husband of the movie star, said Dr. Thorpe had agreed not to reopen the struggle.

Impounds Diary.

Yesterday, Judge Knight approved a settlement that provided for the impounding of Miss Astor's lavendar-ink diary, and awarded the custody of her four-year-old daughter, Marylyn to the actress for nine months of the year and to Dr. Thorpe for three months.

"The Astor-Thorpe case is closed," Judge Knight said today.

After Judge Knight's approval of the settlement agreement yesterday the movie star's lawyer handed reporters a prepared statement which contained such phrases as:

"Miss Astor gallantly conceded to dismiss the annulment proceedings on the urgent insistence of the opposition. . . . We were forced to start this fight . . . in order to liberate Miss Astor from the complete bondage and from being at the mercy of Dr. Thorpe, this fight was instituted."

Threatens to Reopen Case.

Anderson immediately threatened to re-open the struggle, charging Miss Astor and her counsel with a breach of confidence.

"We agreed in chambers not to comment on the decision," Anderson said. "Now to have them come up with a statement obviously prepared in advance, giving their own interpretation of the decision and making more scurrilous statements, after the case is ended and in spite of the agreement to let the public judge for itself, is a snide, contemptible thing."

Judge Knight said today Miss As-

Continued in Page 7, Column 1.

'Talmadge Tactics' Amuse Russell Crowd

By RALPH McGILL,
Staff Correspondent.

THOMSON, Ga., Aug. 14.—Four hours before the great sea of people gathered here to hear Senator Richard B. Russell's speech a crowd of some 400 people were already gathered near the stands.

One of them was a wag. Turning to a sheriff in the crowd he said, "Well, sheriff, I'm going to ask you to estimate this crowd."

This is a favorite ruse of the Talmadge management, which always has someone else estimate the crowd and invariably the gentleman asked seeks to make 3,000 into 20,000.

The sheriff gazed about. "Well, sir," he said, "in my opinion there are about 800,000 here and it is four hours before the speaking." And the crowd roared.

The crowd of 400 grew in two hours to 4,000, and when Senator Russell reached the platform the greatest crowd ever gathered at a state political meeting was present.

J. A. Beasley, representing Talia-

Continued in Page 2, Column 7.

U. S. BOND HOLDING DOUBLED BY BANKS

Shift From Short to Long-Term Investments Viewed as Recovery Sign.

WASHINGTON, Aug. 14.—(UP) Administration leaders tonight followed up their "no new taxes" announcement with a disclosure that national banks more than doubled their holdings of long-term federal securities within four months.

This disclosure came in a brief report made public by Comptroller of Currency J. F. T. O'Connor, who asserted it was a favorable sign of improved business conditions and a show of confidence in the government's future.

The report followed rapidly the announcement after a White House conference by congressional and administration fiscal leaders that no new taxes would be necessary next year because of an improved outlook for the treasury.

The announcement said that a congressional study would be undertaken immediately to revise pending tax statutes, indicating that some levies might be reduced or eliminated.

Hold $1,824,660,000.

O'Connor's report, based on the bank call of last June 30, showed that the 5,375 national banks had increased their holdings of government long-term obligations from $855,563,000 on March 4 to $1,824,660,000 on June 30. The holdings on December 31, 1935, were $964,876,000.

The comptroller visited the White

Continued in Page 4, Column 7.

COUGHLIN PARLEY DEVELOPS FIGHT

New York Delegation Offers Resolution To Prevent Support of Lemke.

CLEVELAND, Aug. 14.—(AP)—With a resolution against endorsement of any presidential candidate, a New York delegation late today threw the first contest into the wildly-demonstrative convention of the Coughlin-founded National Union for Social Justice.

The resolution crystallized opposition to proposed endorsement of Representative William Lemke, of North Dakota, the union party's candidate for president, but it did not name Lemke.

It was offered by the delegation from the 25th New York congressional district after a day of tumultuous cheering, first for Father Coughlin, then for the youthful Senator Ruth D. Holt, democrat, W. Virginia, the convention keynoter.

At a press conference tonight, Father Coughlin said he believed the resolution opposing indorsement of Lemke would be "met 80 to 1."

"It is my opinion," he said, "that Mr. Lemke will be indorsed." He said, in response to a question, that there was no possibility the Townsend old-age pension plan would be indorsed.

The radio priest, who has announced his support of Lemke, said he expected introduction of a counter resolution seeking to have the convention endorse Lemke's candidacy. He emphasized he would not seek to influence the action of the convention on the question of endorsement.

Debate Delayed.

Debate on the question was delayed until tomorrow.

The resolution against endorsement, prepared by Gordon M. Wagner, chairman of the New York district's delegation, would confine any endorsement to congressional candidates approved by the national union.

Selection of Sylvester V. McMahon, Cleveland lawyer, as permanent chairman brought a 10-minute demonstration. Prolonged cheering broke out again when McMahon announced Father Coughlin would head the committee on adoption of a constitution.

McMahon, who is also national secretary of the union told the convention that Father Coughlin is "a great leader risen from out of the people" and "from him we have learned that the principal cause of the economic depression "was the usurpation by un-

Continued in Page 9, Column 4.

2 Workmen Injured As Ditch Caves In

Two men were severely injured yesterday afternoon in a cave-in at Techwood drive, near Simpson street, where WPA workers are excavating for a sewer main as part of the housing project. A fellow-worker, assisting in rescuing the men from beneath the loosened soil, fainted from exhaustion.

The injured, who were taken to Grady hospital, were Humphrey Hutchins, 36, Atlanta, R. F. D. No. 4, and William T. Blalock, 47, of 160 Mills street, N. W. Hutchins suffered a fractured fourth vertebrae and Blalock received a fractured rib. Both were severely bruised.

Arthur Cronan, 22, of 803 Harold avenue, was overcome from exhaustion when he and his companions worked for 15 minutes to rescue the men.

Hutchins and Blalock, working in a ditch about 12 feet deep, were imprisoned when one of its walls caved in. C. W. Patton, foreman, of Central avenue, directed the rescue. The cause of the cave-in was not determined.

Hutchins was removed to St. Joseph's last night, after an examination at Grady, and Blalock was permitted to go home.

5,366 Rural Homes in 37 Counties In Georgia Are To Get Electricity

WASHINGTON, Aug. 14.—(AP)—The Rural Electrification Administration announced today its allotments to Georgia co-operatives totalled $1,054,200, and would make electric current available to 5,366 farm homes.

With 10 projects already approved, the program is designed to extend power lines over 996.7 miles and serve farmers in 37 counties.

Homes Already Lighted.

An allotment to the Georgia Power and Light Company at Valdosta the REA said, already has meant electric current to 74 farm homes, and extensions are under construction. That project, estimated at $109,200, will include 99.1 miles of line when completed and will serve 663 farms. The affected counties will be Brantley, Brooks, Clinch, Early, Lanier, Lowndes, Pierce, Seminole, Thomas, Ware and Wayne.

Construction orders also have been given on a project of the Crisp County Farmers' Co-operative Corporation of Cordele, where a $50,000 allotment is to extend 60 miles of line into 200 farms.

The Snapping Shoals Power & Light Company, of Covington, received a $90,000 allotment for 75 miles of line, which will serve 550 farmers in Newton, Rockdale, Henry, DeKalb and Butts counties.

A $53,000 loan was approved for the Toombs County Rural Electrification Association of Lyons, which plans to provide 50 miles of line for

Continued in Page 4, Column 8.

70 of 80 Ballots Cast for Speaker In Impartial Poll

NOTED GEORGIANS SERVE ON STATE DEMOCRATIC BODY

Convention Delegates and Electors on List Requested To Indicate Strongest Candidate.

Following is a list of Georgia delegates to the national democratic convention at Philadelphia and of the Georgia presidential electors, the letter "E" opposite the name of each of the electors.

All of these, both delegates and electors were named by President Roosevelt after a conference with the Georgia members of congress. President Roosevelt having carried the state without opposition was authorized by the state executive committee to name both the delegates and the electors. They were chosen without reference whatsoever to the contest for governor.

To each of this list Democratic Committeeman Clark Howell sent the letter mailed last Monday asking on which of the three candidates supporting Roosevelt and the administration it would be best to unite to meet the menace of the united support of the anti-Roosevelt Talmadge combination which has centered upon a single candidate for governor.

Under the rules of the state committee, the candidate receiving a plurality vote in any county names the delegates to the state nominating convention from that county. Thus if, say, in a county casting one thousand votes Redwine received three hundred votes and the remaining seven hundred supporting the Roosevelt candidates, should be divided between the three, the anti-Roosevelt minority candidate would receive the vote of the county, thus emphasizing the importance of uniting on one of the candidates favorable to President Roosevelt and opposed to the dictatorship policy of Governor Talmadge.

The list follows:

Marion H. Allen, Milledgeville; Mack Barnes, Waycross; Emory Bass (E), Valdosta; A. S. Bradley (E), Swainsboro; Fred H. Brewster, Cedartown; Miss Ann Brumby, Cedartown; Judge Shepard Bryan, Atlanta; Thomas W. Bryan, LaFayette; Earl E. Camp (Judge), Dublin; Ernest Camp (E), Monroe; Lawrence S. Camp, Atlanta; Hugh A. Carithers, Winder; Erle Cocke, Atlanta (Dawson); Mrs. Mary Colley, Grantville; Howell Cone, Statesboro; Mrs. A. B. Conger, Bainbridge; Mrs. Clara Conroy, Albany; Eugene E. Cox, Camilla; J. Saxton Daniel, Savannah; Victor Davidson, Irwinton; Dr. A. W. Davis, Warrenton; J. Edd Davis, Blue Ridge; John K. Davis (E), Cedartown; T. Hoyt Davis, Vienna; Judge Waldo DeLoache, Moultrie; Edgar B. Dunlap, Gainesville; Senator Walter F. George, Vienna; Mrs. Walter F. George, Vienna; Albert A. Hardy (E), Gainesville; William Schley Howard, Decatur; Clark Howell Sr., Atlanta; Harvey J. Kennedy, Barnesville; Mrs. Julian C. Lane, Statesboro; C. H. Leavy, Brunswick; Mrs. Lamar R. Lipscomb, Lakemont; A. B. Lovett, Savannah; Judge G. E. Maddox, Rome; Mrs. A. F. McGhee, Macon; Henry T. McIntosh, Albany; A. Steve Nance, Atlanta; W. E. Page, Columbus; Judge Ogden Persons, Forsyth; John R. Phillips, Louisville; Mrs. Virginia P. Price, Louisville; C. L. Reynolds, Donalsonville; Claude Rountree; Thomasville; Senator Richard B. Russell Jr., Winder; C. B. Short, Thomaston; Mrs. W. R. Simpson, Decatur; Mrs. Nora L. Smith, Ashburn; Jack J. Spalding, Atlanta; Mrs. Fred A. Stowe, Toccoa; Kirk Sutlive, Blackshear; Clement E. Sutton, Washington; Dr. J. M. Sutton, Sylvester; Ralph Turner, McDonough; J. W. Woodruff, Columbus; Mrs. J. A. Rollison, Waycross; Roy R. Kelly, Monticello; H. C. Fincher, LaGrange; Blanton Fortson, Athens; Wil-

Continued in Page 3, Column 3.

Fortson Is Given 7 Votes, Larsen 1 and "Rivers or Fortson" 2 in Expression of Group Chosen by President Roosevelt.

DAILIES SAY RESULT CANNOT BE IGNORED

Heavy Response Given Letter of Democratic National Committeeman Requesting an Opinion.

Response to the poll-letters sent out last Monday by Clark Howell, as national democratic committeeman for Georgia, to get expressions as to which of the three anti-Talmadge governorship candidates is the strongest and therefore has the best chance to defeat the one candidate of the Talmadge and anti-Roosevelt forces, reveals that E. D. Rivers is the overwhelming choice.

The letters were sent by Mr. Howell to the Georgia delegates to the national democratic convention at Philadelphia, and to the electors of the state, all named by President Roosevelt after conference with the Georgia congressional delegation.

It is their overwhelming opinion that Rivers is the candidate on whom Georgia supporters of President Roosevelt can best unite in meeting the challenge of the one candidate backed by Talmadge.

Response Tabulation.

The response is as follows:

Rivers, 70.

Fortson, 7.

Larsen, 1.

Rivers or Fortson, 2.

Total, 80.

With Mr. Howell's letter, asking an expression from these representative Georgians covering every congressional district in the state, and all named by President Roosevelt without regard to the contest for governor, was inclosed a return postal card as follows:

"Of the three candidates for governor friendly to President Roosevelt, in my opinion, Rivers, Fortson and Larsen——————(name one) is the strongest on which administration forces should unite."

In all, 80 responses were received, all with the name of one or the other candidates, with the exception of two, one saying "Fortson or Rivers could win if only one in the race, but neither can win with three anti-Talmadge candidates. Rivers will come nearest to winning."

The other said: "Close in my county between Fortson or Rivers."

Specific Indications.

With the exception of these two, all of the others specifically indicated who, in the opinion of the writers,

Continued in Page 3, Column 1.

ATLANTA Cloudy Warm

The Weather

GEORGIA Cloudy Warm

Georgia—Partly cloudy Saturday and Sunday with scattered afternoon thundershowers.

ATLANTA—One year ago today, (Saturday, August 17, 1935): High, 88; low, 70; showers.

Local Weather Report.

Highest temperature	89
Lowest temperature	73
Mean temperature	81
Normal temperature	78
Rainfall in past 12 hours, ins.	.00
Excess since 1st of month, ins.	3.13
Excess since Jan. 1, ins.	10.71
Total rainfall since Jan. 1, ins.	43.32

	7 a.m.	N'n	7 p.m.
Dry temperature	76	88	82
Wet bulb	72	74	75
Relative humidity	83	54	

SUN AND MOON FOR TODAY.

Sun rises 5:59 a. m.; sets 7:25 p. m.
Moon rises 4:29 a. m.; sets 6:25 p. m.

Reports of Weather Bureau Stations.

STATIONS AND STATE OF WEATHER	Temperature 7 pm.	High	Rain 12 hrs. Ins.
ATLANTA, clear	82	89	.00
Augusta, pt. cldy.	84	92	.00
Birmingham, pt. cldy.	70	90	.00
Boston, clear	66	78	.00
Buffalo, cloudy	74	76	T.
Charleston, pt. cloudy	78	—	—
Charlotte, cloudy	80	—	—
Chattanooga, cloudy	78	—	—
Chicago, pt. cldy.	84	88	.32
Denver, pt. cldy.	86	90	.00
Galveston, clear	8.	88	.00
Havre, clear	82	88	.00
Helena, clear	84	88	.01
Jacksonville, clear	82	90	.14
Kansas City, raining	96	112	T.
Macon, clear	86	90	.00
Memphis, clear	92	96	.00
Miami, pt. cldy.	84	86	.60
Minneapolis, clear	82	84	.00
Mobile, cloudy	80	88	.01
Montgomery, clear	84	90	.00
New Orleans, clear	80	90	T.
New York, pt. cldy.	80	90	.00
Oklahoma City, clear	98	104	.00
Phoenix, clear	108	110	.00
Pittsburgh, cloudy	78	82	.00
Raleigh, pt. cldy.	80	70	.00
San Francisco, pt.cldy.	58	62	.00
St. Louis, clear	96	100	.00
Savannah, pt. cldy.	80	88	.00
Tampa, cloudy	78	92	.40
Vicksburg, cloudy	82	94	.00
Washington, pt. cldy.	74	92	.00

PHONE WA-lnut 6565

Regardless of what you are trying to accomplish, you can contact more prospects in the WANT AD PAGES of The Constitution than can be reached through any other Atlanta newspaper. Phone WAlnut 6565 until 8:30 tonight for the Sunday issue. You may "charge it."

RUSSELL HURLS LIE AT GENE TALMADGE

Continued From First Page.

who said he termed the boys of Georgia citizens loafers and bums.

But before the crowd were Talmadge's own words, printed in Talmadge's paper, in which he emphatically and unmistakably did so term the boys of his state.

The crowd already was aroused by the story of the traitor in the camp, the ally of the du Ponts and the Raskobs, hand-in-glove with the infamous Liberty League in an effort to sell Georgia to the republican party.

McRae Platform Flayed.

And already they had heard the famous McRae platform, which the Governor has been forced to desert almost in entirety, flayed and destroyed.

But it grew quiet. That great crowd which stretched a city block in depth and width grew still.

This was an important moment. A demagogue was caught in his own web; his own words, taken from his own "Bible," had come back to damn him.

Calmly, Russell gave the date of the issue, June 24, 1933.

"It's from the Talmadge Bible," he said.

"It's not MY Bible," yelled an old farmer close to the stand.

Reads From "Bible."

"I want the boys who have been saving these copies of the Talmadge Bible to look this up."

He leaned forward and the crowd leaned to hear him:

"'They are organizing camps, and in my home county they are getting boys who never worked before, and they guarantee them $30 per month and their food and clothing, with a provision to send some back to their families. It is easy to mobilize, but when you go to mobilize people who want to loaf and be bums—you can mobilize them all right, but when it comes to the point of demobilizing, there is a great question.'"

It was the deadly parallel which caught Talmadge in his own web of deceit.

And the storm broke. Surely the ghost of old Tom Watson heard it at Hickory Hill. Surely all Georgia heard it, the great shout that followed.

Holds Paper Aloft.

Russell stood there holding the paper aloft, with its damning indictment of a man who had challenged with "liar" and had the word thrown back in his teeth—by his own words.

This was the Russell the people of Georgia know and love—and follow with a great devotion—the great campaigner.

"Those boys were Georgia boys who did not work because they couldn't get jobs," Russell went on. "I'm glad that we were able to provide jobs for them. They were just as good as the Governor's boy. They were just as good as the Governor and you and I."

"We who know is a liar," one man shouted from the crowd.

"Talmadge is a liar," chorused a score or more.

New York Speech.

The section read by Russell from the Statesman was a portion of a speech Talmadge made in New York on one of his frequent speaking trips to the north when he first got the bug to beat Rooseevlt.

Russell spoke from a platform in Johnson's grove, hardly a stone's throw from the Hickory Hill estate of the late great Tom Watson. He was in Watson's old stamping ground. His crowd stood sweltering among the hickories where two decades ago Watson and Hardwick staged an epoch-making debate. Russell wrote new history here today.

On the platform with him sat many delegates. One of them was Mrs. Julia Mary Watson Cliatt, a sister of the late Tom Watson, who supports Senator Russell. Her farm was saved by a government loan.

And today the great grove which had been waiting for the voice of democracy fighting the fight of the farmer and the average man heard it sounding to the far edges of the crowd which stretched more than a city block long on all sides of the platform.

Militant Crowd.

It was a militant crowd answering the challenge of the man who has been rooting in the garbage of republican slush funds and saying that he, Eugene Talmadge, a democratic governor of Georgia, will deliver the state to the forces of Alf Landon and the forces of the Liberty League and its membership of selfish rich.

Russell was forced to wave to quiet the crowd after his CCC revelation.

"There isn't a national guardsman here today," he said, continuing his merciless use of the deadly parallel. "And Talmadge said any man who said they were at Monroe was a liar."

"We know they were there," yelled the crowd.

Russell then read an affidavit from Chief of Police Dorsey at Monroe in which the chief said that a prominent Talmadge supporter had told him the 125 guardsmen were there in civilian clothes and were distributed in the crowd, and that it also was reported the soldiers were armed with pistols and blackjacks. The chief further stated no troops were necessary for any speaker coming to Monroe.

"I don't see my bodyguard anywhere," said Russell. The crowd roared.

What a Bodyguard!

"But it's here," he added. "I've got the Winder Girls' Drum and Trumpet corps here as my bodyguard and they are 30 of the prettiest girls you ever saw. I wouldn't swap them for all Gene's soldiers."

And the crowd cheered him again.

Russell referred to a newspaper poll in Atlanta and said: "I am a little suspicious of that. Any political observer knows my strength has grown in the past two weeks and I am just hoping there isn't any idea for that poll to show Gene out in front just before the election in an effort to influence that election. If they do that we will make that paper look like the biggest sucker in the world when the votes are in in September."

The senator was in rare form. He talked through almost continual shouts of encouragement and cheers.

He referred to the slush fund supporting Talmadge and said, "I can't pay you in money, but I will pay you in work. Gene is getting jittery. He's ducking and dodging and he's run clear off that McRae platform."

"Platform Fell Down."

"That platform fell down," yelled a farmer.

"No, it didn't, Dick blew it down," yelled another. Russell waved them quiet and went on.

"I want you to vote, but more than that I want you to see your votes are counted," he said, sounding a warning against "the republican slush fund behind Talmadge which will be used in a resperate effort to sell out the farmers and the other democrats of Georgia to the republican party."

"Standing here almost in the shadow of Hickory Hill, home of that great Georgian, Tom Watson, I want to say that if he were to come back here today and hear Gene Talmadge trying to protect the Raskobs and the du Pont wealth of New York at the expense of the Georgia farmer, he would write a piece about Gene which would send him running clear to the Pacific ocean."

Echoes in Hickory Hill.

And the crowd gave him a bellowing cheer that echoed all the way to Hickory Hill, dreaming there in the Georgia sun, waiting until today for another democrat to come to Thomson and speak out for the farmer and for taxation of the predatory wealth of the nation.

For the first time the senator referred to the great collection of farms bought by Talmadge during his tenure of office and about the time the republican haters of Franklin Roosevelt were sending down more than $41,000 to Georgia for Talmadge's now infamous grass roots convention in Georgia.

"Gene tries to make something of calling me Junior," he said.

"Well, I don't see anything wrong with a boy being named for his daddy. And I'm proud to be named for Dick Russell."

"I looked at Mrs. Russell, the young senator's mother. She was looking at him, a look of great pride and happiness on her face as her son stood there and honored her and his father.

Never Bought Farms.

"I will say this," continued Russell. "My father and I have held public office, my father for many years. And none of the Russells ever bought up a great collection of farms or built any $10,000 fish ponds on them as the Governor has done," and the crowd yelled in sheer delight.

"Burn his shirt off, Dick," they said. "Pour it into old Gene. We've done found him out." He referred to letters in his possession from the president of the Georgia Manufacturers' Association asking that members support Governor Talmadge and send funds to General Lindley Camp.

"You know," he said, "Gene referred to my votes on the bonus. And my friends in the American Legion have issued a paper which gives that the lie and shows from the Congressional Record itself that I voted for the bonus every time.

"And Gene referred to my war record. Well, I served. And I was in there like all you boys. And none of you had any say so where you went."

"Where Was Gene?"

"Well, I was under 21 then and Gene was about 32. Where was Gene, in the war? No, I'll tell you, Gene wanted to wait until he became governor of Georgia before he had his military experience. He could then use the bayonet to put out of office men elected by the people. Gene just wanted to wait until he got to be commander-in-chief of the army and navy of Georgia before he called out machine guns and bayonets. That's Gene's record."

The crowd laughed and cheered.

"I'll admit I didn't want to get killed," said Russell, but Gene is sorry I wasn't so I wouldn't be giving him so much trouble.

Waits for Sacrifice.

"I'll tell you. Gene didn't offer to be sacrificed on the altar of his country. He waited until now so he could be sacrificed on the altar of the republican party."

"Old Republican Gene, the old liar," yelled one, and other shouts of "traitor" filled the air.

Russell referred to Talmadge's platform given at McRae and showed how Talmadge who at first wanted to abolish the benefit payments the farmers had, at LaGrange on the day before yesterday, announced a new plank which promised more than Dick Russell had got for the farmers.

"Gene has had to duck and dodge and run from one plank to another so fast he has now run over on to my platform with me," said the senator and the crowd yelled in delight.

Social Security.

"I want to talk about social security legislation," he said.

"We want to hear about it," yelled hundreds of the crowd.

"Well, Gene was willing to let the people of this state vote on beer and wine legislation, he said, "but he wouldn't let the people vote on a measure which would take care of the old and helpless people of the state."

That remark told and there were angry growls from many.

"Be careful, my friends," he said, "of any man elected by the people who will not let the people vote on any measure which affects them."

"You're right," was the answer.

Russell explained how the social security legislation cared for the blind people, the parents with crippled children for whom they could not provide hospitals and also the old people who were in need.

30 States Have It.

"This security legislation is here to stay no matter what the present Governor wants to do," he said. "It isn't really an issue because more than 30 states already have it."

"And I say the old folks of Georgia are as good and as worthy as those of any other state. Gene Talmadge can fight them and deprive them of comforts if he wishes but I am going to fight and vote to have this legislation for Georgia."

Russell charged Talmadge with a "deliberate falsehood" in saying and repeating that farmers are not eligible to old age pensions. They are drawing pensions in other states. Russell added that the misrepresentation in this case is "typically Talmadge."

"We're with you," was the shout from the crowd.

Russell scored Talmadge for his actions during the depression when salaries were being cut.

Gene's Salary Uncut.

"They cut our salaries," he said, "and the president voluntarily turned back 15 per cent of his salary. And all the salaries in Georgia were cut—all but one. Gene cut everybody's salary but Gene's. He didn't touch that."

He answered the charge by Talmadge that Russell had voted for a measure which took patients out of veterans' hospitals by quoting a letter from the veterans' hospitals showing an increase in patients.

He again called attention to a statement by Charles Taft, son of the late republican president, who said that he, Taft, had refused an invitation to speak at the Lincoln Day celebration because they wanted someone to damn Franklin Roosevelt and all his works and he, Taft, wouldn't do it.

"So, when they couldn't get a republican to speak there, what did they do? They sent to Georgia and they got the governor of Georgia, elected by a democratic party in a rock-ribbed democratic state to come and say the bitter things not even the worst republican would say."

"We know that," yelled the crowd. "We won't forget it in September."

This action by Talmadge was taken at a time when he was swollen with dreams of becoming president of the United States and before he saw them collapse.

Tax Distortion Flayed.

Talmadge's willful distortion of the process tax record was denounced by the speaker.

He explained there was no connection, as charged by Talmadge, between the gin tax and the processing tax.

Talmadge's use of states having few mills, showing their receipts to have been larger in proportion than Georgia's, was denounced as a willful effort to deceive.

"The processing tax did nothing but tax the mills so the farmer would get back the four cents they were taxed and bring the price of his cotton up to 10 cents or more," said Russell.

"We know all that now," said a farmer. "We don't believe Gene any more."

He stressed the fact he had written the bill which gave the seed loan to the farmers of Georgia and reduced the interest rate on mortgages helds on farms in Georgia. He pledged himself to continue this work on behalf of the farmer.

Ridicules Talmadge.

He ridicule Talmadge's claims he would abolish the income tax, and said Talmadge was now trying to drop that.

"Tax the wealthy who can afford to pay it," said Russell.

"And that's why Gene's against it. Those rich boy friends of his in Wall Street are back of that, but Gene's heard from the boys back home.

"He said I voted for a tax which took half a man made. Well, that's true, if a man makes a million dollars or more a year. But that doesn't touch any of you boys, does it?"

"No, no," they shouted.

"Well, I am in favor of a man who has more ability or more energy, reaping the harvest of that ability and that energy. But I am not in favor of letting great and exorbitant collections of wealth, collected largely from the people who work, be possessed by a few individuals and let them go untaxed."

"No sir," yelled the crowd.

"I say they should pay their share and if a fellow making a million a year is taxed for about half of it he still has more than $800 a day to spend. That isn't hurting them too bad, would you say?"

"No sir, no, no," came the answer.

"Well, Gene wants them to have it. They sent him $41,000 of it for his grass roots convention. So Gene is against the income tax."

Judge Speaks.

The tall pines and hickories that heard Tom Watson speak a decade ago shaded a great sea of people when Judge J. Quinn West, master of ceremonies, arose to speak:

"This platform and this meeting is held and paid for by the friends of Richard B. Russell and from no other source."

The crowd cheered.

Mayor W. A. Knox, mayor of Thomson, tall, handsome, stepped to the platform and welcomed the crowd. He then urged them to join with the democrats of his city and county in electing Richard B. Russell.

From Taliaferro county came J. A. Beasley. He said, simply and powerfully, "I know this state is going to end misrule in this state. It will not endure this man who has stifled government and who would destroy the party which honored him."

Columbia county sent Turner Clayton.

"Would Vote War."

"Eugene Talmadge," he said, "would vote for war to give the du Ponts some profits out of munitions. Eugene Talmadge would make any alliance which would aid his selfish efforts to destroy his state and its democratic people."

And the crowd roared.

From Glascock county came Joe Leseur.

"I am a small businessman," he said. "I own a small gin. And I can tell you people who plow in that dirt out there that Franklin D. Roosevelt and Richard B. Russell have done more for you than any other men who have been in Washington."

And the crowd roared again.

Dr. A. W. Davis brought the message from Warren county, urging the people to support the greatest young senator in the senate of the United States.

Farmer's Magna Carta.

From Lincoln county came A. L. Zellers.

"I am a plain, small farmer," he said. He began quietly, timid before the crowd. But he gained confidence. "This government in Washington," he said, "is our refuge and our salvation."

He paused and went on, his voice growing louder.

"This New Deal," he said, "is the Declaration of Independence for the farmer. It is our Magna Carta of equal rights and equal justice."

The crowd cheered wildly.

"I once heard Thomas Watson say," he said, "that if the government did not come to the aid of the farmer every house would rot to ruin and every kitchen utensil would rust."

"I say it was a gross insult to the farmers of this state that Gene Talmadge offered when he attacked the government and his own party."

He sat down, pleased at the storm of applause that followe' him.

Richmond county sent H. W. Sewell, a farmer, to raise the standards for Russell and he did it well.

DuPont Power Product.

Hancock county sent Marvin G. Towns.

"I am not," he said "supporting any du Pont power product who would sell us out to his enemies for his own gain and for the republican party."

The Honorable Clem E. Sutton, of Wilkes county, introduced Richard B. Russell, saying:

"Fellow democrats," applause interrupted him, "we have had three great eras," he said. "We know what greedy wealth can do," he said. "And we know what to do with the men who sell out for 30 pieces of silver. But we are not used to the traitor in our ranks. We will send Dick Russell back to Washington." And the answering roar came.

"I appreciate this great crowd, this magnificent crowd," Russell said. "And I appreciate the fact you are all here of your own free will, in your own cars and that not a one of you is a state employe here because you are afraid you'd lose your job.

"And just now," he said, "I see some one who has come to the platform and I want to introduce the sweetest woman I ever knew, and that's my mother."

Mrs. Russell, the speaker's mother, stood and the crowd shouted its approval.

Praises Watson.

"I am glad to be here to speak to this crowd, in this home of the Sage of Hickory Hill and McDuffie, that great Georgian, Tom Watson," Russell continued.

"He stood always for the working man. He stood for income tax on the rich so that the great wealth might be broken up and redistributed back to the farmer. When he asked for R. F. D. mail service so the farmer could keep in contact with the world they said he was a socialist. They hadn't invented the word communist then. So they called him a socialist because he was asking for something for the common man."

"That's right," yelled many in the crowd, older men who had known Tom Watson.

"The forces of reaction," he said, "have always fought any benefits for the common man.

"They did it when the idea to tax people for public schools was advanced, they said it was socialistic."

"And when Thomas Jefferson, without any authorization, took money to make the Louisiana purchase they said it was against the constitution."

Bought Goods.

"And that thing they call the Liberty League is misnamed. Under the sacred name of liberty they are seeking, with a huge slush fund to break down the party of the people. They are sending it here to a man who seeks to deceive you and sell this state and the party that has honored him to the republican party."

From there Russell went on to develop his exposure, by use of Talmadge's own words, of the Governor's claims he had not called the CCC camp boys bums and loafers. And Russell suggested the parents of Georgia boys who sent their boys to those camps, for which he had voted, had sons who were just as good as the Governor's son or anyone else's sons.

The crowd would have filled Grant field or overflowed the Atlanta baseball stands. Sheriff Britt Brown estimated it at 25,000. And it perhaps reached that total. It was an actual crowd of that number as against the 4,000 Talmadge had at Monroe estimated by one of his state appointees as about 16 or 20 thousand.

Unbroken Line.

Literally thousands of cars came here today and it was no exaggeration to say that from 8 o'clock in the morning until 11 o'clock the road from Winder to Thomson saw almost an unbroken parade of cars. Barrow county sent over a thousand cars and from points south, east, north and west of Thomson they came in smaller motorcades.

It was a Georgia crowd, of Georgia men and women and many young men and women.

And it was noticeable that from many cars and tgucks the American flag was rippling in the breeze.

And the stand for the speaker, the barbecue served them cafeteria style by nearly 200 waiters, plus the radio time, was all paid for by friends and democrats in this section. And from no other source.

Hickory Hill, waiting for another Georgian to carry on the fight for humanity and the best interests of a farming state, had its answer today from the lips of Dick Russell.

HEAR
REUBEN GARLAND
GEORGIA'S NEXT
ATTORNEY GENERAL
TUESDAY—8:30 P. M.—WSB

'Talmadge Tactics' Amuse Russell Crowd

Continued From First Page.

ferro county, called attention to the crowd:

"This is the largest crowd ever met to hear a speech except that one that heard President Franklin D. Roosevelt in Atlanta," he said. "If it were a Talmadge estimate it would be 150,000." The crowd roared in approval.

The barbecue pit was a show. Barbecue was prepared for 12,000 and it was not enough. The crowd reached 20,000 on an honest estimate. The pits, each eight feet long, were covered with Georgia pork simmering in sauce. This sight was visited by thousands before the speaking.

The city of Thomson was literally jammed. It was so filled with people it overflowed. Cars were parked for a mile or more out each road entering the city. It was the most spectacular day in Georgia's modern political history.

In addition to the nine counties sponsoring this rally, there were many others represented. One truck from Bulloch county had a sign on one side which read: "Bulloch County Votes Democratic," and on the other side was a sign reading: "Bulloch County Is Not for Talmadge or Landon."

HARTSFIELD PLEDGES STURDIVANT REMOVAL

Mayoralty Candidate Also Would Oust Poole If Elected.

William B. Hartsfield, mayoralty candidate, last night promised the ouster of Police Chiefs T. O. Sturdivant and A. Lamar Poole, if city council will back him after he is elected mayor in the September 2 municipal primary.

Assailing the Key administration, Hartsfield told an audience at Adair park that Key "failed to deal with the real issue of this campaign—law enforcement" when the mayor opened his campaign for renomination Thursday night. He sharply criticised Sturdivant and later, in another address, told voters he believed both Sturdivant and Poole should go for the good of the department and in the interest of law enforcement, and promised to fire both chiefs in the event of his election "if council has the courage to back me."

The Hartsfield attack came as James L. Wells, the third candidate for the nomination, took the stump at a meeting at the Bass Junior High school, held in the interest of the nomination of Paul S. Etheridge for judge of Fulton county superior court, that Atlanta needs a businessman for mayor.

"Neec. Businessman."

"This city needs a businessman in that office, and I am the only businessman in this race," Wells said. "I am making a bread and butter race for this job—that means that if I am elected it will mean money for taxpayers. They will then have funds with which to purchase bread and butter.

"And when I'm elected mayor, I'm not going around ridiculing the educational system of this town as the mayor has done repeatedly.

"The Atlanta police department is the most inefficient of any town I known of. There is practically no protection to citizens from the lawless element, and policemen themselves break the law and get drunk. We can't enforce the law with drunken police, and if I am elected I promise proper, ample and sober police protection."

Attark on Sturdivant.

Hartsfield's vitriolic attack on Sturdivant came as he related how he was refused access to police records when "I attempted to check up on a report that Mayor Key is remitting fines and pardoning those convicted of law infractions to the tune of $60,000 a year."

"I made a mistake when I sent an auditor down there for those records," he said. "I should have sent Ralph Owens, Atlanta's public enemy No. 1. He could have gotten them. He could have taken the records up to my office, and if they had been too heavy, Chief Sturdivant would have helped him bring them.

"I say that because Chief Sturdivant not only turned police records over for Owens' scrutiny, but Owens went to the lieutenant's office with his arm linked with Sturdivant's to see about his confiscated liquor cars.

"Chief Sturdivant told me over the telephone today, after refusing to allow the auditor to check the records, that they would not be available. Those records belong to the people of Atlanta. He cussed me out, and finally ended by saying that if I were elected mayor, he did not want to be chief under me.

"I told him not to worry. If I am elected mayor, he will not serve as chief. The mayor didn't answer the criticisms of the police administration. He can't defend it. The charges I have made are unanswerable."

Key Again Scored.

Hartsfield then criticized Key for what he said was the purchase of a school tract in the vicinity of the John A. White park for more than $2,000 an acre, and the purchase of a strip adjacent to the controversial tract for about $600 an acre, and "then refusing to pay more than $300 an acre for White park."

Candidates will speak at a meeting at 4 o'clock this afternoon at a watermelon-cutting sponsored by the Cascade-Beecher Development Association at the Connally school grounds, and aldermanic and those candidates for the legislature in the Bond Almand bracket will address members of the State, County and Municipal Employes' Union No. 1,069 at 7:30 o'clock at the labor temple. Fred K. Stevens is president of the local.

Wells' Address.

"Elect me your mayor and I will give you an economically run government as only a businessman can," Wells declared. "I don't believe in making rash promises as you, my friends, are well aware. I believe in doing something other than sit in a chair and criticize bodies over which I have no control and permit the city to go further in debt. There must be a change immediately.

"We have the worst city administration of any city in the whole country and it is recognized as such. Atlanta should have the best. I am fully convinced that the good people of Atlanta, you voters, see the need of a good administration, and after looking over my platform and record will go to the polls September 2 and cast your vote for the best man. I think I am that man."

Among others who were on the stump last night were aspirants for aldermanic posts; for council and the board of education from the new fourth and sixth wards; Senator G. Everett Millican, of the 35th Georgia (Fulton county) district, and for legislative posts.

AMERICANS IN MADRID GET 'FINAL' WARNING

U. S. Charge d' Affairs Tells Citizens They Remain 'On Own Hook."

WASHINGTON, Aug. 14.—(AP)—The United States government today warned all Americans still in Madrid that unless they left immediately they remained at their own responsibility.

Eric C. Wendelin, third secretary in charge of the Madrid embassy, disclosed he had warned all Americans this might be their last chance to leave the Spanish capital, and that the embassy might—if conditions warranted—be closed.

Wendelin said 186 Americans were still in Madrid, of whom 65 were in the embassy, and that he expected a considerable number to leave by train tomorrow night for Alicante where they would be picked up by the cruiser Quincy.

State Department officials explained Mr. Wendelin, like other foreign service officers acting in an emergency, has discretionary power.

The "final" warning followed earlier efforts to rescue J. O. Ambler, San Antonio (Texas) mining engineer, reported held as hostage at Huelva by loyalist forces.

Ambler and 38 members of the staff of the Rio Tinto Mining Corporation, it was reported, had been refused permission to leave the mines to take refuge on a British destroyer.

Williams Phillips, acting secretary of state, cabled Charles R. Bay, American consul at Seville, as follows:

"You are instructed immediately to get in touch with the British consul at Seville and to associate yourself in a most emphatic manner with representations looking to the safety and rescue of Mr. Ambler. Telegraph full report on this matter."

HONESTLY, have you ever found any ready-to-eat cereal that your family enjoys, day in and day out, as much as Kellogg's Corn Flakes?

Corn—cooked and flavored and toasted by Kellogg's own process—has a delicious taste and crunchy crispness that's different from any other cereal. It's nourishing too. Rich in energy and easy to digest.

You can purchase Kellogg's, oven-fresh and ready to serve, at any grocer's. And there's hardly a food you can buy that gives you so much real value for your money.

Matchless flavor. Wholesome goodness for any meal of the day. Remarkable convenience and economy. All these combined have made Kellogg's Corn Flakes the world's leading ready-to-eat cereal for the last thirty years. Quality guaranteed. Made by Kellogg in Battle Creek.

Nothing takes the place of
Kellogg's
CORN FLAKES

WARREN'S

EXTRA NICE
FRYERS
1¼ LBS. AND UNDER 17½c PER POUND

VERY FANCY—1¼ to 3 LBS.
Fryers LB. 22c

EXTRA GOOD—ANY SIZE
Hens LB. 20c

LARGE SIZE—FRESH YARD
Eggs DOZ. 29c

DAY OLD—LARGE SIZE WHITE INFERTILE
Eggs DOZ. 33c

YOUNG—TENDER—FAT
DUCKS
12 WEEKS OLD 3 to 5-Lb. Avg. 19c PER POUND

Kamper's
Charge Accounts! Free Delivery
556 Peachtree St. HEmlock 5000
2959 Peachtree Road CHerokee 1141
Emory University Store DEarborn 3500

For Pickling & Preserving
Yellow Cling Peaches
½ bu. basket, $1.50

Pole or Snap Beans 2 lbs. 13c: 4 lbs. 25c
White Cobbler Potatoes, 4 lbs. 15c
Seedless Grapes, 2 lbs. 15c
Bell Peppers 3 for 5c
Yellow Onions, 2 lbs. 9c

Round Beef
STEAK, 38c lb.

Forequarter Beef
Roast, 17c lb.
Cook a large one with fresh vegetables . . . serve it later sliced cold!

Chocolate Fudge
Layer Cakes, 35c
Two white layers with thick icing and filling of creamy chocolate fudge!

Kamper's
Garden Tea
89c lb.—3 lbs. $2
A full-bodied tea . . . unusually delicious in flavor!

RIVERS IS SELECTED AS STRONGEST OF THREE

Continued From First Page.

was the strongest candidate on which administration forces should unite.

The names of those to whom the letter was sent appear elsewhere on this page, among them being included the names of Candidates Rivers and Fortson and of the two Georgia senators, all delegates.

Those to whom Mr. Howell addressed his letters were informed that their names would not be published to their replies, but many in responding said that their names could be used.

The sentiments of many were expressed in the following telegram from Claude Rountree, of Thomasville, received yesterday by Mr. Howell:

"Noticing by press reports one of the three candidates questions the unsigned statement requested by you in determining the outstanding candidate of the three styling themselves as friends of President Roosevelt. My answer was not signed and perhaps, like many others answering said inquiry, did not reflect my personal feeling but it did reflect the real sentiment of the masses within my county as well as every adjoining county. The answer was Rivers and if name is requested you have my permission to use same.

"CLAUDE ROUNTREE."

From Mayor Fort, of Americus.

The following telegram was received by Mr. Howell yesterday from Hon. James A. Fort, mayor of Americus, and recently elected president of the Georgia Municipal Association:

"If you will pardon an uninvited expression of opinion on the governor's race I will say Rivers or defeat."

"JAMES A. FORT."

Marked significance in the effort of Mr. Howell to obtain an expression of sentiment from the democrats named by President Roosevelt is seen in editorials published yesterday in the Augusta Chronicle and the Brunswick News.

The editors of these two papers, Thomas J. Hamilton and Clarence Leavy, were delegates to the national convention.

Mr. Hamilton, in his editorial published yesterday mornnig, 12 hours before Mr. Howell announced the result of his inevstigation, wrote under the heading "Not To Be Ignored."

NOT TO BE IGNORED.

Judge Blanton Fortson, a distinguished jurist of Athens and candidate for governor, has charged Honorable Clark Howell, democratic national committeeman from Georgia and editor of The Atlanta Constitution, with "seeking to corral the delegates to the Philadelphia national convention behind the candidacy of Ed Rivers for governor." Mr. Howell, democratic war horse and for nearly 40 years a member of the democratic national committee, denies this and expresses the highest admiration for Judge Fortson. Mr. Rivers and Judge Larsen, all gubernatorial candidates, and concludes by saying that any one of the three would make an excellent governor.

We know that Mr. Howell has an especially high personal regard for Judge Fortson, and while we do not know this, we have an idea that due to long personal friendship that has existed between the two men that perhaps Judge Fortson would be the personal choice of Mr. Howell for the governorship.

However, Mr. Howell, with the best interests of the party and the state in mind and seeking to bring about a coalition of the forces opposing Governor Talmadge and that are in favor of the President, is seeking to ascertain which is the strongest candidate, which of the three men now running has the best chance to defeat Mr. Redwine. Mr. Howell knows the dangers ahead if there is a badly divided vote for governor. It would be possible, in a county with 1,000 votes, for Mr. Redwine to poll only 300 votes and yet carry the county. Under the county unit system popular vote does not control, but the county unit vote.

There is a real menace in the possibility of Redwine winning through division of the anti-Talmadge forces and that would mean the control of the next democratic state convention and state executive committee. That would be a real danger and Mr. Howell is seeking to combine on the strongest anti-Talmadge man, whether he is Mr. Rivers, Judge Fortson or Judge Larsen. In view of Mr. Howell's high stand in the democratic party, in view of his great leadership in Georgia, his suggestion should not be ignored. We are convinced that he acted with the finest and purest motives of loyalty to the party and to the state.

Titling his editorial, "Judge Fortson Loses His Temper," Editor Leavy wrote in yesterday afternoon's issue of the Brunswick News:

JUDGE FORTSON LOSES HIS TEMPER.

We very cordially commend the action of Honorable Clark Howell, national committeeman from Georgia and editor of The Atlanta Constitution, in the effort he is making to ascertain who is the leading Roosevelt candidate for governor in the present campaign.

It has always been a source of deep regret to genuine democrats who are supporters of President Roosevelt and his administration, that the remarkable whirligig of Georgia politics succeeded in placing three anti-Talmadge candidates in the race for governor of Georgia at this particular time. This regret is profoundly accentuated by the fact that Talmadgeism is represented in the campaign by only one candidate. It doesn't take any great amount of political ability to figure out the fact that this situation is a great comfort and a great aid to Talmadgeism, while it is obviously a disadvantage to real democracy and to the three gentlemen who are representing President Roosevelt in the campaign.

Since the Fourth of July, when Talmadge placed his hand-picked candidate in the race and bedecked him in a pair of red suspenders with a "me too" attitude on all political issues now confronting the people of Georgia, we have been trying to determine which of these democratic candidates has the best chance to defeat the Talmadgeite. As an editor of a democratic newspaper, absolutely devoted to the present democratic administration in the nation and with a profound respect and love for our great democratic president, Franklin D. Roosevelt, we are quite persuaded that Hon. Clark Howell, national committeeman and also editor of a democratic newspaper, is not only within his province, but is absolutely rendering a public service to the democratic party when he sent out questionnaires to the members of the Georgia delegation to the Philadelphia convention asking for an opinion from those distinguished Georgians, who come from every section of the state, as to who is the strongest candidate as between Rivers, Fortson and Larsen.

We have no way of knowing the result of this poll of these Georgia democrats who were personally named by President Roosevelt to represent him at Philadelphia, but we do know Clark Howell—and it is our confirmed opinion that he and his great democratic newspaper—The Atlanta Constitution—will support the candidacy of that candidate who receives the majority of the votes of the Georgia delegation to Philadelphia!

For this and for obvious reasons we regret that Judge Blanton Fortson, one of the other democratic candidates, has seen fit to criticize the action of Clark Howell to which we have referred. In a statement issued in Athens yesterday, among other tart suggestions, Judge Fortson says:

"This is nothing but a part of the same play which has been going on for weeks, beclouding the issue and attempting to stampede the voters of Georgia to decide in favor of somebody they do not want in order to select somebody whom apparently the genial editor of The Constitution has for a long time wanted very much."

We have the profoundest respect for Judge Fortson and we have come to regard him as a very substantial Georgian, upstanding and well qualified for any post to which he may aspire. However, we are a little disappointed in this attitude on his part. Judge Fortson must realize that his position before the democracy of Georgia today is a subject of criticism. It must be recalled that when Judge Fortson entered this race for governor there were already two Roosevelt candidates in the field and one Talmadge candidate; in the nature of things, he must have realized that his candidacy would divide the solid democratic vote of the state and make a victory for Talmadge an easy thing to accomplish.

It has been stated in the public prints that the fine Italian hand of Governor Talmadge played a part in the Macon convention which nominated Judge Fortson. We do not know if this is true, but we do know that if Talmadge had planned for a program to aid the candidacy of his man Friday (Redwine), he could not have hit upon a better one than was afforded by that Macon convention. These are facts which the people of Georgia must bear in mind and these are the reasons why Clark Howell, as national committeeman and as a democratic editor, is seeking to find out the true situation in a matter of deep concern to all Georgians and in a matter badly clouded, in the making of which Judge Fortson played a stellar role!

We say we are sorry that Judge Fortson seems to have lost his temper and his equilibrium, for certainly he would not have used this expression unless that had been the case:

"Mr. Clark Howell, editor of The Atlanta Constitution and democratic national committeeman, is seeking to corral the delegates to the Philadelphia national convention behind the candidacy of Ed Rivers for governor."

In the meantime, we shall watch the result of this Georgia delegation to Philadelphia poll with keen interest, and unless we are bad at the game of guessing, we predict that it will confirm an opinion reached by us several weeks ago, and that is that the Hon. E. D. Rivers, speaker of the house, distinguished Georgia democrat and supporter of the democratic president of the United States, is leading in this contest for the governorship of Georgia.

NOTED GEORGIANS ON DEMOCRATIC BODY

Continued From First Page.

liam L. Grayson, Savannah; Miss Stella Akin, Savannah; J. D. Ashley, Valdosta; J. J. Baggett, Lawrenceville; John J. Bouhan, Savannah; Joe Burgin, Buena Vista; Scott Candler (E), Decatur; Frank Dennis, Eatonton; J. K. Gholston, Comer; Jim Gillis, Soperton; George L. Googe, Savannah; James R. Gray, Atlanta; Thomas J. Hamilton, Augusta; T. G. Head, Ringgold; L. Y. Irvin, Cornelia; W. C. Jeffries, Columbus; Dr. R. J. Kennedy, Statesboro; Arthur Lucas, Atlanta; Mrs. T. R. Luck, Carrollton; Arthur Maddox (E), Griffin; J. J. Mangham, Bremen; Israel Mannheim (E), Hawkinsville; C. L. McCarthy, White Oak; Judge Newt A. Morris (E), Marietta; E. J. Newmeyer, Lithonia; I. S. Peebles, Augusta; O. T. Peeples, Cartersville; Hoke Peters, Manchester; Mrs. Z. V. Peterson, Atlanta; O. E. Petry, Columbus; E. D. Rivers, Lakeland; Frank Scarlett, Brunswick; George Scheer (E), Eatonton; H. Dixon Smith, Columbus; Joseph Tillman (E), Statesboro; Herbert H. Wind (E), Cairo.

BOTH FACTIONS CLAIM VICTORIES IN FIGHTING

Continued From First Page.

peasant and labor volunteers aiding the socialist regime in bloody endeavor to crush a fascist drive for military dictatorship and a huge Spanish army.

Loyalist troops advanced three miles on the Somo-Sierra front in the Guadarrama mountains, with capture of the village of Paredes.

From Washington came reports the state department was attempting to effect rescue of an American reported among 38 members of the staff of a British mining company held as hostages by loyalists in the Huelva mines near that city.

In line with new tactics, loyal forces abandoned intensive drives in the mountain passes outside Madrid and concentrated attack against insurgents in the northern Bay of Biscay region and in the southwest near the Portuguese border.

A Lisbon correspondent reported 1,000 government militiamen died in a mass execution by rebels at Almendralego and that the loyalist city of Badajoz was in flames.

Reds Threaten Reprisals.

San Sebastian and Irun held fascist hostages, threatening death if a rebel cruiser in the Bay of Biscay fired on the two cities, already subjected to aerial bombardment.

Capture of Pozo Blanco near Cordoba in the south and 200 rebel prisoners was reported here. Anti-aircraft brought down a plane attempting to drop food to isolated rebel strongholds near Andalusia.

The strong northern headquarters of rebels at Zaragoza were shelled by loyalist artillery moving westward from Barcelona.

Continuing detention of those suspected of fascist sympathies, the socialist government arrested General Garcia Antunez, former minister of the interior, and a number of others.

It was learned here a cablegram signed by 25 residents of the British colony had been sent to the foreign office in London "indignantly repudiating" hysterical stories published in the British press by refugees.

The government said loyalist warships were maintaining renewed vigilance on the African coast to prevent shipment of rebel troops from Spanish Morocco.

Both Sides Take Towns.

A communique asserted loyalists intercepted a telegram from Jose Gil Robles, rightist leader and former premier, to Rebel General Emilio Mola "offering funds for continuation of resistance and endeavoring by words of praise to animate rebel forces."

The Madrid militia insisted it had found proof of complicity of two members of the war ministry general staff in the rebellion and that both were friends of Mola. One now is held in jail, the other escaped.

Socialist Leader Luis Araquistian said that before the Baleratic Isle of Ibiza fell to loyalists, rebel troops seized several German refugee socialists and sent them back to nazi Germany.

Rebels captured Merida near Badajoz, loyalists admitted, but they contended this was counteracted by government victories at Navalmoral de la Mata in Caceres province. Many rebels were reported killed in battle there.

Still seeking to effect neutrality pledges in Europe, the French government was understood to have given Madrid the "friendly" suggestion that German demands for satisfaction in the reported execution of nationals be satisfied. Germany has not yet replied to the neutrality invitation advanced by France.

More than 170 Americans apparently had decided today to stay in Spain's capital city and weather the revolution.

Out of 188 United States citizens known to be in the city, only 15—all of them women—had decided to heed a warning by the American embassy and leave for the seacoast to be embarked on a ship which would take them out of range of gun and shellfire.

The 65 Americans still in the embassy, where they took refuge with dozens of others soon after the fascist rebels started their military campaign to take over the socialist government, were served notice that the embassy no longer felt called upon to give them asylum.

The embassy itself will remain open.

CATALAN GOVERNMENT BACKS MADRID REGIME

BARCELONA, Aug. 14.—(AP)—The Catalan government asserted tonight its leftist forces, supporting the Madrid regime, had successfully blocked a counter-attack by rebel troops defending Huesca, in northeastern Spain.

During a long battle, Catalan officials declared, a squadron of loyalist planes brought down two rebel aircraft, which crashed in flames. The insurgents made no gains, the officials stated.

A number of smaller engagements were reported near Tradienta, in the same region.

SPANISH LINER UNABLE TO MAKE PORT

SAINT NAZAIRE, France, Aug. 14.—(AP)—The Spanish liner Cristobal Colon, loaded with 344 passengers but having no place to go, swung at anchor tonight in Saint Nazaire harbor while the puzzled captain awaited a radio message from Madrid.

Captain Edouard Sanos said the passengers and the crew had grown weary of the month's odyssey during which the ship crossed the Atlantic on its regular run from Vera Cruz, Mexico, and then wandered from port to port while the revolution raged in Spain.

DIPLOMATS PLAN TO QUIT MADRID

LONDON, Aug. 14.—(AP)—Red mobs control Madrid and the Spanish foreign office admitted it could not guarantee safety of foreign representatives who were preparing to quit the capital, it was said tonight by highly reliable diplomatic quarters.

One of the diplomats still in Madrid cabled his foreign office, it was stated, and advised that a final meeting would be held tomorrow morning to dissolve the diplomatic corps and make plans to quit the country.

A landing party of British sailors may be ordered to evacuate 37 British and one American citizen from the riot into mines near Huelva, it was stated authoritatively tonight.

An armed rescue expedition to free the foreigners imprisoned in the face of a rebel advance would be "a matter for the discretion of the warship commander" of the H. M. S. Brazen, it was asserted.

The Brazen now is standing by in Huelva harbor, 50 miles from the mine.

CITY OF BADAJOZ CAPTURED BY REBELS

TANGIER, International Zone, Aug. 14.—(AP)—A report received here late tonight said Spanish rebels had captured and occupied the city of Badajoz, near the Portuguese border, which loyalist forces had held.

PORTUGAL ACCEPTS NEUTRALITY PLAN

PARIS, Aug. 14.—(AP)—Portugal tonight accepted the French proposal for neutrality in the Spanish civil war.

Acceptance by Spain's western neighbor, regarded as one of the main conditions to final adherence by other powers, raised hopes that a general European accord on non-intervention might be reached.

Portugal had accepted the principle of neutrality on August 8 but attached many reservations to full agreement then.

France urged Madrid today quickly to meet German demands for satisfaction for the alleged slaying of German nationals and seizure of reich airplanes.

"We let the Spanish government understand France is anxious to have Madrid make peace with Berlin in order to hasten completion of the international neutrality agreement," Quay d'Orsay officials said.

The announcement confirmed earlier reports the French government had interceded in the interest of peace and was bringing no further pressure on Berlin to answer its invitation to join a general European non-intervention agreement.

ACCUSED OF NEGLIGENCE.

JERUSALEM, Aug. 14.—(Palcor Agency)—The Palestine government was accused today of negligent protection of Jews from Arab violence. The censure was voiced in funeral orations for Rabbi Alter Unger and two of his children. They were killed last night at Safed when a bomb hurled by an Arab exploded in their home. A third child died today.

New Bus Service For Clifton Section

Beginning Monday, August 17, a new bus line will be operated during rush hours, from the end of the Inman Park-Clifton street car line to serve the section between McLendon and Ponce de Leon Avenues. The buses will not be operated on Sundays.

The routing will be as follows: From McLendon Avenue and Clifton Road, on Clifton to Ponce de Leon and return; then on McLendon, Scoville Street, Palifox Drive, Claire Drive and Lakeshore Drive to Ponce de Leon Avenue, and return over the same route.

Buses will be operated at 20-minute intervals during the following periods:

Mornings—The first bus will leave McLendon and Clifton for Ponce de Leon and Clifton at 6:20 a. m. and the last bus will leave at 8:40 a. m. The first bus will leave for Lakeshore and Ponce de Leon at 6:07 a. m. and the last bus will leave at 8:27 a. m.

Afternoons—The first bus will leave McLendon and Clifton for Ponce de Leon and Clifton at 3:33 p. m. and the last bus will leave at 7:33 p. m. The first bus will leave for Lakeshore and Ponce de Leon at 3:20 p. m. and the last bus at 7:20 p. m.

The fare, inbound, will be 10 cents, for which a transfer to the street car will be given. The fare, outbound, will be street car fare plus an additional fare of three cents to be paid on the bus when the transfer is presented.

GEORGIA POWER COMPANY

FREE Ice Cream

TODAY AND SUNDAY

as an introductory offer at the opening of

at the 1006 Peachtree Store *Only!*

Russell McPhail's

New Ice Cream and Candy Store

(COMPLETELY AIR-CONDITIONED)

1006 Peachtree St. at 10th St.

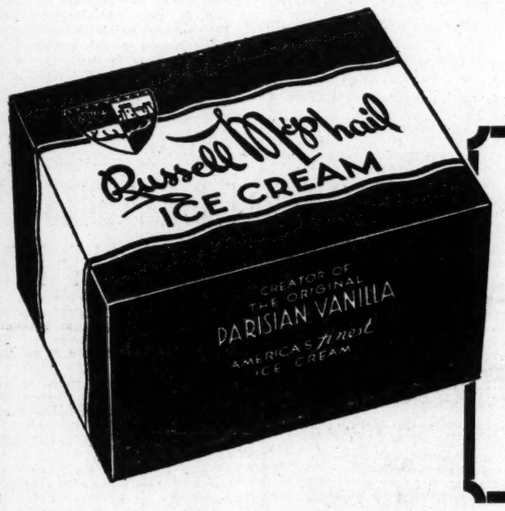

FREE! PINT PACKAGE DELICIOUS ICE CREAM

Given with the purchase of each pint package purchased for only ------- **20c**

12 Flavors To Select From

A Regular 40c Value!

FREE! BIG DOUBLE-DIP ICE CREAM CONE!

Given with every cone purchased at 5c

CASH & CARRY ONLY *No Deliveries At These Prices*

Candy and Nut Specials

Fresh Cocoanut Bon-Bons	29c lb.	Assorted Chocolates	60c lb.
Rum and Butter Toffee	40c lb.	Assorted Salted Nuts	79c lb.
Special Summer Assortment	50c lb.	Creole Pralines	5c ea.
Almond Caramels	50c lb.	Pecan Balls	5c ea.
Assorted Fruit Jellies	50c lb.	Chocolate Covered Fruits & Nuts	$1.00 lb.

SODA DEPT.

Serving big, double-dip ice cream sodas, sundaes, etc. Come in today. You'll enjoy them.

« « «

We Invite You

We invite you to visit and inspect our new store and our various assortments of candies, nuts and novelties.

Russell McPhail

ICE CREAM & CANDY STORE

1006 PEACHTREE STREET at TENTH STREET

This Offer Not Good at Our Exclusive Candy Store at 128 Peachtree St.

MAJOR PARTIES START BID FOR EASTERN VOTE

G. O. P., Democrats Both Confident of Pennsylvania Electoral Votes.

By GLADSTONE WILLIAMS.

WASHINGTON, Aug. 14.—With President Roosevelt swinging through Pennsylvania, once republican stronghold, this week and Governor Alf Mossman Landon, of Kansas, G. O. P. standard-bearer, scheduled to visit his birthplace, West Middlesex on the western border of the keystone state, a week from Saturday, this industrial commonwealth is beginning to attach principal interest in the eastern political theater of war between the two major parties.

Considered an extremely doubtful state by most political observers here but classified as "already in bag" by died in the wool Landonites and labelled "surely democratic" by such Rooseveltian admirers as Democratic National Chairman Farley, John L. Lewis, chairman of labor's non-partisan league, and Senator "Joe" Guffey, of Pittsburgh, Pennsylvania's 36 electoral votes are now being sought by leaders on both sides of the presidential battle to be decided November 3.

Chairman Lewis, who told a group of his non-partisan leaguers here last Monday that Governor Landon, "this little man out in Topeka, Kan., has no more conception nor idea of what ails America or what to do about it than a goat herder in the hills of Bulgaria," uses no "ifs" or "buts" in his declaration that Pennsylvania will go democratic this fall."

Rely on Lewis.

And it is on Lewis that the democrats are strongly relying in their effort to take down the keystone state. In 1932 when Lewis was supporting President Hoover for re-election Pennsylvania went republican by a narrow margin. Democrats now think Lewis' shift will be just what is needed to give them the state.

Another thing, followers of President Roosevelt point to the registration figures in Pennsylvania. In Pittsburgh, for example, democrats have gained steadily since April 1. The August totals showed 135,385 democrats registered as against 127,153 republicans, a democratic lead for the first time in modern history. In Pittsburgh alone democratic registration is now six and a half times what it was in 1932.

Strong gains also have been made by democrats elsewhere in the state, Philadelphia's mayor, S. Davis Wilson, a republican, is suspected of strong pro-Roosevelt leanings.

Sour Notes Prevalent.

Because Governor Landon is opening his eastern campaign in the state, the tiny village of West Middlesex will be pushed forward in a big way on the map next week. West Middlesex is proud of the honor that has come to her native son, but there are sour notes here and there as plans for the big rally proceed.

Mayor Tinker, of West Middlesex, a republican elected despite a recent democratic landslide there, is one of the sour notes. Mayor Tinker is not for Governor Landon.

The mayor, a tall, gaunt man, who is a physician when not dallying with politics, says he thinks Roosevelt is the best man of the two.

"I am a republican all right with reservations," Mayor Tinker declared recently. "I never let sentiment play any part. I pick the best man available, weigh all their qualifications and then make my choice regardless of the party—and I think the republicans made a mighty poor choice this year.

Landon Weak Candidate.

"Alf Landon is a weak candidate, a virtual unknown, an executive who hasn't shown any sympathy or understanding toward labor. Franklin Delano Roosevelt is a strong candidate, almost unbeatable. He's a frank man, one who has made mistakes—and who hasn't, and he'll admit them freely. He has the backing of labor. Twenty-five years ago there were not 10 democrats in this town. In the last election there were 300 republican votes and 297 democratic votes. This year, well—"

Frank Blair, who looks so much like Landon that villagers say he is a perfect double, chuckles. Blair is a former banker and former republican.

"Some people think there are no democrats in this town," Blair said. "You would surmise that every blasted soul in West Middlesex is just waiting with his tongue out for Landon. Well, tain't so. I'll bet you Roosevelt carries this town. Just wait and see. I'll vote for Roosevelt this fall myself."

As another indication of how the political winds are blowing in Pennsylvania, P. T. Fagen, of Pittsburgh, state committee chairman of Lewis' non-Partisan League, has an organization with a chairman in every county, a sub-chairman in every precinct and a committee of five men and five women in every local union pledged to get out the Roosevelt vote.

1,000 Delegates Expected.

More than 1,000 delegates are expected to attend the big state convention of the league at Harrisburg August 22 and 23, when final plans will be made. Fagen further reports that the state is on fire for Roosevelt and that labor expects to deliver the election to him with a majority of at least 200,000 and possibly 500,000.

So, in numerous Pennsylvania villages, now almost evenly divided in political strength, G. O. P. predictions that the state will swing one way or the other.

One important switch is that of former Governor Gifford Pinchot. He was for Roosevelt in 1932. Now he is back on the G. O. P. reservation. Democrats insist the former governor is no longer politically potent, but they don't argue that very convincingly. At any rate, Pinchot succeeded in getting himself elected governor twice and beat the old republican organization doing it.

Force, Discription Of F. D. R. Lauded

CHAUTAUQUA, N. Y., Aug. 14.—(UP)—Newspaper correspondents who have covered every speech President Roosevelt has made in recent years said tonight that the paragraph in which he described war in his address here was the most forceful literary style and the most powerful description that the chief executive ever accomplished.

The paragraph follows:

"I have seen war. I have seen war on land and sea. I have seen blood running from the wounded. I have seen men coughing out their gassed lungs. I have seen the dead in the mud. I have seen cities destroyed. I have seen 200 limping exhausted men come out of line—the survivors of a regiment of 1,000 that went forward 48 hours before. I have seen children starving. I have seen the agony of mothers and wives. I hate war."

MEDICAL AUTHORITY DIES.

MINNEAPOLIS, Aug. 14.—(AP)—Dr. Richard Olding Beard, professor emeritus of physiology of the University of Minnesota and well-known medical authority, died today at his home. He was born in England in 1856 and was a graduate of Northwestern University.

Merrill Plans Round-Trip Flight to London

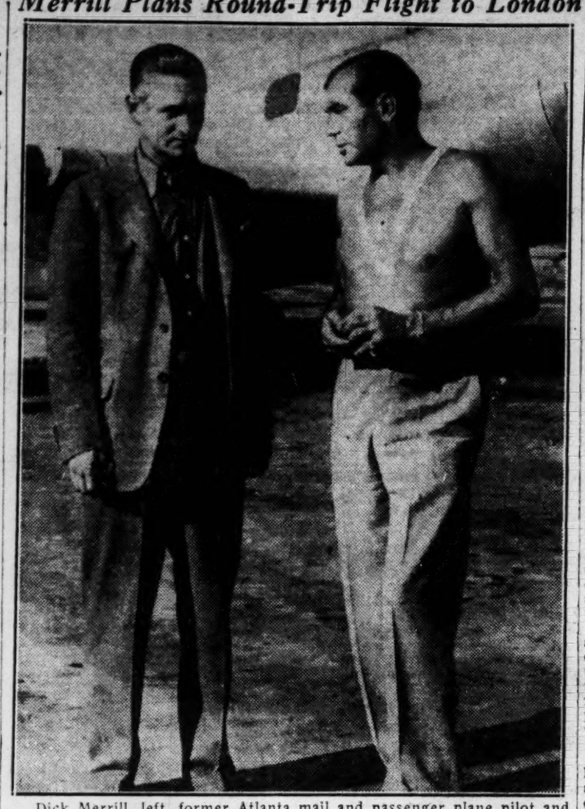

Dick Merrill, left, former Atlanta mail and passenger plane pilot and one of the first to fly regularly on the night trip between Atlanta and New York, is planning with Harry Richman, night club singer and sportsman-pilot, to take a big Vultee plane on a round-trip flight to London. A test flight will be made first over the Mojave desert. Merrill said the ship is equipped with "gadgets enough so the weather won't matter." Associated Press photo.

Text of Roosevelt Address

CHAUTAUQUA, N. Y., Aug. 14.—(AP)—Following is the text of President Roosevelt's speech tonight:

As many of you who are here tonight know, I formed the excellent habit of coming to Chautauqua more than 20 years ago. After my inauguration in 1933, I promised Mr. Bestor that during the next four years I would come to Chautauqua again; it is in fulfillment of this that I am with you tonight.

A few days ago I was asked what the subject of this talk would be, and I replied that for two good reasons I wanted to discuss the subject of peace; first, because it is eminently appropriate in Chautauqua and, secondly, because in the hurly-burly of domestic politics it is important that our people should not overlook problems and issues which, though they lie beyond our borders, may, and probably will, have a vital influence on the United States of the future.

Many who have visited me in Washington in the past few months may have been surprised when I have told them that personally and because of my own daily contacts with all manner of difficult situations I am more concerned and less cheerful about international world conditions than about our immediate domestic prospects.

STILL HOPE ENVY, MALICE, HATRED WILL PASS.

I say this to you not as a confirmed pessimist but as one who still hopes that envy, hatred and malice among nations have reached their peak and will be succeeded by a new tide of peace and good will—I say this as one who has participated in many of the decisions of peace and war before, during and after the World War; one who has traveled much and one who has spent a goodly portion of every 24 hours in the study of foreign relations.

Long before I returned to Washington as president of the United States, I had made up my mind that, pending what might be called a more opportune moment on other continents, the United States could best serve the cause of a peaceful humanity by setting an example. That was why on the 4th of March, 1933, I made the following declaration:

"In the field of world policy I would dedicate this nation to the policy of the good neighbor—the neighbor who resolutely respects himself and because he does so, respects the rights of others—the neighbor who respects his obligations and respects the sanctity of his agreements in and with a world of neighbors."

This declaration represents my purpose; but it represents more than a purpose, for it stands for a practice. To a measurable degree it has succeeded; the whole world now knows that the United States cherished no predatory ambitions. We are strong; but less powerful nations know that they need not fear our strength. We seek no conquest; we stand for peace.

CANADIAN BOUNDARY MONUMENT TO PEACE.

In the whole of the western hemisphere our good neighbor policy has produced results that are especially heartening.

The noblest monument to peace and to neighborly economic and social friendship in all the world is not a monument in bronze or stone, but the boundary which unites the United States and Canada—3,000 miles of friendship with no barbed wire, no gun or soldier, and no passport on the whole frontier.

Mutual trust made that frontier—to extend the same sort of mutual trust throughout the Americas was our aim.

The American republics to the south of us have been ready always to co-operate with the United States on a basis of equality and mutual respect, but before we inaugurated the good neighbor policy there was among them resentment and fear, because certain administrations in Washington had slighted their national pride and their sovereign rights.

In pursuance of the good neighbor policy, and because in my younger days I had learned many lessons in the hard school of experience, I stated that the United States was opposed definitely to armed intervention.

HOPES TO ARBITRATE ALL BORDER DISPUTES

We have negotiated a Pan-American convention embodying the principle of non-intervention. We have abandoned the Platt amendment which gave us the right to intervene in the internal affairs of the republic of Cuba. We have withdrawn American marines from Haiti. We have signed a new treaty which places our relations with Panama on a mutually satisfactory basis. We have undertaken a series of trade agreements with other American countries to our mutual commercial profit. At the request of two neighboring republics, I hope to give assistance in the final settlement of the last serious boundary dispute between any of the American nations.

Throughout the Americas the spirit of the good neighbor is a practical and living fact. The 21 American republics are not only living together in friendship and in peace; they are united in the determination so to remain.

To give substance to this determination a conference will meet on December 1, 1936, at the capitol of our great southern neighbor, Argentina, and it is, I know, the hope of all chiefs of state of the Americas that this will result in measures which will banish wars forever from this vast portion of the earth.

Peace, like charity, begins at home; that is why we have begun at home. But peace in the western world is not all that we seek.

It is our hope that knowledge of the practical applicatoin of the good neighbor policy in this hemisphere will be borne home to our neighbors across the seas.

For ourselves we are on good terms with them—terms in most cases of straightforward friendship, of peaceful understanding.

DISARMAMENT CONFERENCE BITTER EXPERIENCE

But, of necessity, we are deeply concerned about tendencies of recent years among many of the nations of other continents. It is a bitter experience to us when the spirit of agreements to which we are a party is not lived up to. It is an even more bitter experience for the whole company of nations to witness not only the spirit but the letter of international agreements violated with impunity and without regard to the simple principles of honor. Permanent friendships between nations as between men can be sustained only by scrupulous respect for the pledged word.

In spite of all this we have sought steadfastly to assist international movements to prevent war. We cooperated to the bitter end—and it was a bitter end—in the work of the general disarmament conference. When it failed we sought a separate treaty to deal with the manufacture of arms and the international traffic in arms. That proposal also came to nothing. We participated—again to the bitter end—in a conference to continue naval limitations, and when it became evident that no general treaty could be signed because of the objections of other nations, we concluded with Great Britain and France a conditional treaty of qualitative limitation which, much to my regret, already shows signs of ineffectiveness.

We shun political commitments which might enaugle us in foreign wars; we avoid connection with the political activities of the League of Nations; but I am glad to say that we have co-operated wholeheartedly in the social and humanitarian work at Geneva. Thus we are a part of the world effort to control traffic in narcotics, to improve international health, to help child welfare, to eliminate double taxation and to better working conditions and laboring hours throughout the world.

"I HAVE SEEN WAR AND ALL ITS HORRORS.

We are not isolationists except in so far as we seek to isolate ourselves completely from war. Yet we must remember that so long as war exists on earth there will be some danger that even the nation which most ardently desires peace may be drawn into war.

I have seen war. I have seen war on land and sea. I have seen blood running from the wounded. I have seen men coughing out their gassed lungs. I have seen the dead in the mud. I have seen cities destroyed. I have seen two hundred limping, exhausted men come out of line—the survivors of a regiment of one thousand that went forward forty-eight hours before. I have seen children starving. I have seen the agony of mothers and wives. I hate war.

I have passed unnumbered hours, I shall pass unnumbered hours thinking and planning how war may be kept from this nation.

I wish I could keep war from all nations; but that is beyond my power. I can at least make certain that no act of the United States helps to produce or to promote war. I can at least make clear that the conscience of America revolts against war and that any nation which provokes war forfeits the sympathy of the people of the United States.

CAUSES OF WAR ARE INFINITE AND VARIED.

Many causes produce war. There are ancient hatreds, turbulent frontiers, the "legacy of old forgotten, far off things, and battles long ago." There are new-born fanaticisms, convictions on the part of certain peoples that they have become the unique depositories of ultimate truth and right.

A dark old world was devastated by wars between conflicting religions. A dark modern world faces wars between conflicting economic and political fanaticisms in which are intertwined race hatreds. To bring it home, it is as if within the territorial limits of the United States, forty-eight nations with forty-eight forms of government, forty-eight customs barriers, forty-eight languages and forty-eight eternal and different verities, were spending their time and their substance in a frenzy of effort to make themselves strong enough to conquer their neighbors or strong enough to defend themselves against their neighbors.

In one field, that of economic barriers, the American policy may be, I hope, of some assistance in discouraging the economic source of war and therefore a contribution towards the peace of the world. The trade agreements which we are making are not only finding outlets for the products of American fields and American factories but are also pointing the way to the elimination of embargoes, quotas and other devices which place such pressure on nations not possessing great natural resources that to them the price of peace seems less terrible than the price of war.

PRESIDENT HOLDS DECISION OF WAR OR PEACE.

We do not maintain that a more liberal international trade will stop war, but we fear that without a more liberal international trade war is a natural sequence.

The congress of the United States has given me certain authority to provide safeguards of American neutrality in case of war.

The President of the United States, who, under our constitution, is vested with primary authority to conduct our international relations, thus has been given new weapons with which to maintain our neutrality.

Nevertheless—and I speak from a long experience—the effective maintenance of American neutrality depends today, as in the past, on the wisdom and determination of whoever at the moment occupy the offices of president and secretary of state.

It is clear that our present policy and the measures passed by the congress would in the event of a war on some other continent, reduce war profits which would otherwise accrue to American citizens. Industrial and agricultural production for a war market may give immense fortunes to a few men; for the nation as a whole it produces disaster. It was the prospect of war profits that made our farmers in the west plow up prairie land that should never have been plowed, but should have been left for grazing cattle. Today we are reaping the harvest of those war profits in the dust storms which have devastated those war plowed areas.

AMERICANS WOULD ATTEMPT TO PROFIT BY WAR.

It was the prospect of war profits that caused the extension of monopoly and unjustified expansion of industry and a price level so high that the normal relationship between debtor and creditor was destroyed.

Nevertheless, if war should break out again in another continent, let us not blink the fact that we would find in this country thousands of Americans who, seeking immediate riches—fools' gold—would attempt to break down or evade our neutrality.

They would tell you—and, unfortunately, their views would get wide publicity—that if they could produce and ship this and that and the other article to belligerent nations, the unemployed of America would all find work. They would tell you that if they could extend credit to warring nations that credit would be used in the United States to build homes and factories and pay our debts. They would tell you that America once more would capture the trade of the world.

It would be hard to resist that clamor; it would be hard for many Americans, I fear, to look beyond—to realize the inevitable penalties, the inevitable day of reckoning that comes from a false prosperity. To resist the clamor of that greed, if war should come, would require the unswerving support of all Americans who love peace.

BETWEEN PROFIT AND PEACE ONLY COURSE OPEN

If we face the choice of profits or peace, the nation will answer—must answer—"we choose peace." It is the duty of all of us to encourage such a body of public opinion in this country that the answer will be clear and for all practical purposes unanimous.

With that wise and experienced man who is our secretary of state, whose statesmanship has met with such wide approval, I have thought and worked long and hard on the problem of keeping the United States at peace. But all the wisdom of America is not to be found in the White House or in the department of state; we need the meditation, the prayer and the positive support of the people of America who go along with us in seeking peace.

No matter how well we are supported by neutrality legislation, we must remember that no laws can be provided to cover every contingency, for it is impossible to imagine how every future event may shape itself. In spite of every possible forethought, international relations involve of necessity a vast uncharted area. In that area safe sailing will depend on the knowledge and the experience and the wisdom of those who direct our foreign policy. Peace will depend on their day to day decisions.

At this late date, with the wisdom which is so easy after the event and so difficult before the event, we find it possible to trace the tragic series of small decisions which led Europe into the great war in 1914 and eventually engulfed us and many other nations.

WE ARE STRONG ENOUGH TO DEFEND OURSELVES.

We can keep out of war if those who watch and decide have a sufficiently detailed understanding of international affairs to make certain that the small decisions of each day do not lead toward war and if, at the same time, they possess the courage to say "no" to those who selfishly or unwisely would let us go to war.

Of all the nations of the world today we are in many ways most singularly blessed. Our closest neighbors are good neighbors. If there are remoter nations that wish us not good but ill, they know that we are strong; they know that we can and will defend ourselves and defend our neighborhood.

We seek to dominate no other nation. We ask no territorial expansion. We oppose imperialism. We desire reduction in world armaments.

We believe in democracy; we believe in freedom; we believe in peace. We offer to every nation of the world the handclasp of the good neighbor. Let those who wish our friendship look us in the eye and take our hand.

Democrats Cite Record To Block G. O. P. Effort To Split Labor Vote

Republican Charged That Vote for Roosevelt Is Vote for Lewis' C. I. O. Brings Proof He Has Never Taken Sides in Federation's Factional Upheaval.

WASHINGTON, Aug. 14.—(UP) Democratic leaders tonight prepared to fight for millions of organized workers' votes which were placed in the doubtful column overnight by the sudden injection into the presidential campaign of the craft-industrial union strife rocking the American Federation of Labor.

A statement by William Hutcheson, head of the republican party's labor division and member of the federation's executive council, that a vote for President Roosevelt meant a vote for the 10 "rebel" union leaders suspended from the A. F. of L., because of their affiliation with the committee for industrial organization, was interpreted here as a deliberate attempt to split the labor vote.

Hutcheson asserted that Mr. Roosevelt favored the industrial or one big union program espoused by the "rebel" leaders and said John L. Lewis and his C. I. O. aids had little support until the New Deal came into power. Democratic campaign chieftains had sought to keep the A. F. of L. quarrel out of the presidential fight, emphasizing that the President was maintaining a "hands-off" policy.

Today, New Dealers examined the administration's labor record in search of ammunition. They turned to the terms of an agreement negotiated between workers and automobile manufacturers on March 26, 1934, which prevented a strike in the industry, and which said in part:

No Expressed Preference.

"The employers agree to bargain collectively with the freely chosen representatives of groups and not to discriminate in any way against any employe on the ground of his union affiliations. . . . The government makes it clear that it favors no particular union or particular form of employe organization or representation. . . ."

Although more than any other president in years, Mr. Roosevelt has been called upon to intervene in labor disputes, a search of the records disclosed no instance in which he has publicly indicated his preference for any form of labor organization including craft, industrial or company unions.

Major George L. Berry, head of the Non-Partisan League, denied the federation fight was involved in the league's campaign to re-elect Roosevelt.

The Record.

The league made public today a group of statistics designed to refute Hutcheson's assertion. They included:

Of 106 international unions a total of 53 already have affiliated with the league and only 10 are C. I. O. unions; 21 state federations of labor and 38 central labor unions are aiding the league, and 19 individual unions associated with Hutcheson's Carpenters and Joiners' Union are working for Mr. Roosevelt's re-election.

Observers here saw in Hutcheson's statement a move in well-laid plans to swing the support of approximately 2,300,000 craft union members behind the campaign of Governor Alf M. Landon, of Kansas, the republican presidential nominee. Lewis has thrown the aid of his 500,000 coal miners in Pennsylvania, West Virginia, Ohio, Kentucky and Indiana to President Roosevelt as has Sidney Hillman, head of the Amalgamated Clothing Workers.

President William Green, of the federation, has given Mr. Roosevelt his personal indorsement but announced the A. F. of L. would maintain its traditional non-partisan policy.

F. D. R. PLEDGES PEACE, COST WHAT IT MAY

Continued From First Page.

home; that is why we have begun at home. But peace in the western world is not all that we seek."

"It is our hope that knowledge of the practical application of the good neighbor policy in this hemisphere will be borne home to our neighbors across the seas.

"For ourselves we are on good terms in most cases of straightforward friendship, of peaceful understanding.

"But of necessity, we are deeply concerned about tendencies of recent years among many of the nations of other continents. It is a bitter experience to us when the spirit of agreement to which we are a party is not lived up to. It is an even more bitter experience for the whole company of nations to witness not only the spirit but the letter of international agreements violated with impunity and without regard to the simple principles of honor. Permanent friendships between nations as between men can be sustained only by scrupulous respect for the pledged word."

Disarmament Bitter Delusion.

He reminded his audience that in spite of these violations the United States had sought to co-operate and assist in international movements to prevent war.

"We co-operated," he said, "to the bitter end—and it was a bitter end—in the work of the general disarmament conference.

"When it failed we sought a separate treaty to deal with the manufacture of arms and the international traffic in arms. That proposal also came to nothing.

"We participated—again to the bitter end—in a conference to continue naval limitations, and when it became evident that no general treaty could be signed because of the objections of other nations, we concluded with Great Britain and France a conditional treaty of qualitative limitation which, much to my regret, already shows signs of ineffectiveness."

At this point Mr. Roosevelt closed his summary on the treaty phase of the world situation by observing:

"We are not isolationists except in so far as we seek to isolate ourselves completely from war.

"I have passed unnumbered hours, I shall pass unnumbered hours, thinking and planning how war may be kept from this nation."

Too Many Barriers.

The President, slowly measuring his words, then promised that he would make certain that no act of the United States helps to produce or to promote war, and observed that:

"A dark old world was devastated by wars between conflicting religions. A dark modern world faces wars between conflicting economic and political fanaticisms in which are entwined race hatreds.

"To bring it home. It is as if within the territorial limits of the United States, 48 nations with 48 forms of government, 48 customs barriers, 48 languages and 48 eternal and different varieties, were spending their time and their substance in a frenzy of effort to make themselves strong enough to conquer their neighbors or strong enough to defend themselves against their neighbors."

The President then went on to develop his thesis, remarking that in one field, that of economic barriers, the American policy appeared as a hope toward the discouragement of the economic source of war.

Trade agreements, he said, which this country was making, were finding outlets for products of field and factory and pointing the way to elimination of embargoes and quotas.

"We do not maintain," he added, "that a more liberal international trade will stop war but we fear that without a more liberal international trade, war is a natural sequence.

"The congress of the United States has given me certain authority to provide safeguards of American neutrality in case of war.

"Nevertheless—and I speak from a long experience—the effective maintenance of American neutrality depends today, as in the past, on the wisdom and determination of whoever at the moment occupy the offices of president and secretary of state.

"It is clear that our present policy and the measures passed by the congress would in the event of a war on some other continent, reduce war profits which would otherwise accrue to American citizens. Industrial and agricultural production for a war market may give immense fortunes to a few men; for the nation as a whole it produces disaster. It was the prospect of war profits that made our farmers in the west plow up prairie land that should never have been plowed, but should have been left for grazing cattle. Today we are reaping the harvest of those war profits in the dust storms which have devastated those war plowed areas.

AMERICANS WOULD ATTEMPT TO PROFIT BY WAR.

It was the prospect of war profits that caused the extension of monopoly and unjustified expansion of industry and a price level so high that the normal relationship between debtor and creditor was destroyed.

"Nevertheless, if war should break out again in another continent, let us not be blind to the fact that we would find in this country thousands of Americans who, seeking immediate riches—fools' gold—would attempt to break down or evade our neutrality."

Pointing out that the claims of justification for their acts would get wide publicity, he observed that it would be difficult for many Americans to resist the clamor and to realize "the inevitable penalties, the inevitable day of reckoning that comes from a false prosperity."

Peace Is Only Choice.

"If we face the choice of profits or peace," he said, "the nation will answer—must answer—'we choose peace.' It is the duty of all of us to encourage such a body of public opinion in this country that the answer will be clear and for all practical purposes unanimous."

In conclusion Mr. Roosevelt praised Secretary of State Cordell Hull for his work in keeping the United States at peace.

"Of all the nations of the world today we are in many ways most singularly blessed. Our closest neighbors are good neighbors. If there are remoter nations that wish us not good but ill, they know that we are strong; they know that we can and will defend ourselves and our neighborhood.

"We seek to dominate no other nation. We ask no territorial expansion. We oppose imperialism. We desire reduction in world armaments.

"We believe in democracy; we believe in freedom; we believe in peace. We offer to every nation of the world the handclasp of the good neighbor. Let those who wish our friendship, look us in the eye and take our hand."

Continues Trip.

Mr. Roosevelt began his address in this historic rendezvous of public speakers by remarking that "envy, hatred and malice among nations have reached their peak and will be succeeded by a new tide of peace and good will."

"I say this," he said, "as one who has participated in many of the decisions of peace and war before, during and after the World War; one who has traveled much and one who has spent a goodly portion of every 24 hours in the study of foreign relations."

Mr. Roosevelt came to Chautauqua from Cleveland where for four hours he inspected public works projects, toured the city where he was acclaimed by thousands and was the honor guest at a luncheon given by the officials of the Great Lakes Exposition.

From Chautauqua he returned to Mayville, N. Y., where he boarded his special train for a continuation of a flood control inspection trip in Pennsylvania. He is scheduled to reach Hyde Park, N. Y., tomorrow night to spend a week at the summer White House before setting out on tour of the drouth regions.

F. D. R. ASSERTS NATION ENTITLED TO GOOD TIME

CLEVELAND, Ohio, Aug. 14.—(AP) In an informal address on an old car ferry anchored in Lake Erie, President Roosevelt told 400 luncheon guests of the Great Lakes Exposition the people of American are entitled to a good time after what they have been through in recent years.

The President said Cleveland, through its exposition, was performing a real service to the nation in promoting better national understanding and solidarity.

Turning to his inspection trip of eastern flood areas, Mr. Roosevelt asserted he was "especially interested in seeing work caused not by depression, not by man, but by what we used to call an act of God."

He said that by seeing flood and drouth areas first hand he could perform a better service in Washington.

He had just completed a motor trip to two federal WPA projects, at the city airport and at a boulevard along the lake.

Thousands of persons gave the chief executive a huge ovation. Multi-colored bits of paper and serpentine fluttered down from business and office buildings.

INDICTMENT OF FASCISM SEEN IN F. D. R. SPEECH.

WASHINGTON, Aug. 14.—(UP) Foreign diplomats, after studying President Roosevelt's peace speech tonight, agreed that it was aimed at foreign nations as much as at citizens of this country.

In indicting war and discussing the causes of armed conflict between nations, Mr. Roosevelt obviously referred to racial hatred in Germany, to Japan's ambitions of empire in the far east, and to flouting of international treaties by these nations and Italy, diplomats said, although these nations were, of course, not mentioned by name.

In discussing the causes of war, Mr. Roosevelt said:

"There are new-born fanaticisms, convictions on the part of certain peoples that they have become the unique depositories of ultimate truth and right.

"A dark old world was devastated by wars between conflicting religions. A dark modern world faces wars between conflicting economic and political fanaticisms in which are intertwined racial hatreds."

Some diplomats interpreted this as an indictment of fascism.

The treaty-breaking charge is equally applicable to Japan for her conquest of Manchuria, to Germany for rearming in violation of the treaty that ended the World War, to Italy for her conquest of Ethiopia and to other nations for lesser acts of bad faith.

Soap Box Derby Victor Departs for Akron

Tommy Howard, winner of Atlanta's Soap Box Derby, sponsored here by The Constitution and the Chevrolet Motor Company, is shown in the photograph above as he left Candler field yesterday morning for Akron, Ohio, where he will compete in the National Soap Box Derby. Staff photo.

SOAP-BOX WINNER ARRIVES IN AKRON

Tommy Howard Ready for All-American Championship Race Sunday.

AKRON, Ohio, Aug. 14.—Greeted by a brass band, Tommy Howard, Atlanta soap-box derby champion, arrived at the Akron airport today, after a trip from Candler airport, Atlanta.

Tommy will represent Atlanta in the running of the All-American soap-box derby championship Sunday afternoon, competing with champions from 115 other cities.

His racing car has been checked in and given an official O. K. by the judges.

After going to his hotel, Tommy received his credentials, programs, national race sweater, cap and badges. He and the other entrants inspected rubber plants and other Akron industries, and attended a theater party tonight.

The derby in Atlanta was sponsored by The Constitution and the Chevrolet Motor Company.

U. S. BOND INVESTMENT DOUBLED BY BANKERS

Continued From First Page.

House Wednesday afternoon and it was understood that he acquainted the President with the bank situation. The "no new taxes" announcement came the next morning.

Administration financial leaders attached importance to the statement, pointing out that during the depression the banks preferred short-term securities so that they could be liquidated on rapid notice.

The switch to long-term obligations, which mature after 1949, they asserted, is a sign of increasing confidence in future recovery prospects and the need for earnings by the banks.

It was pointed out that the present interest rate on long-term obligations is the lowest in history, averaging only 2.5 per cent whereas it was 3.31 in 1933.

New Rule Today.

Meanwhile the federal reserve board, striving to halt a possible credit inflation boom in the fall, prepared to put into effect after the close of business tomorrow its new regulations increasing reserve deposit requirements of member banks with reserve banks by 50 per cent.

The regulations will reduce present excess reserves of around $3,500,000,000 to about $1,750,000,000. The board has estimated originally that the reserves would be $2,000,000,000.

As a result of the new regulations, the potential credit expansion possibility on the basis of estimates by the board will be reduced from about $42,000,000,000 to $14,000,000,000 which, it feels, is sufficient to meet business and recovery needs.

Bankers' Comment.

President Robert V. Fleming, of the American Bankers' Association, asserted that except for "sporadic" spots the regulations would have little effect.

Referring to the situation here, Fleming remarked:

"The additional reserve requirements probably will cause no dislocation because the banks have been carrying more reserves than the requirements."

The new regulations will affect 6,377 member banks, state and national.

O'Connor's report showed that all federal obligations held in national banks increased $661,485,000 during the four-month period.

Fully guaranteed and direct obligations of the government held by national banks stood at $7,785,879,000 on March 4 but increased to $8,447,364,000, a new high, the comptroller's report revealed.

Federal reserve board statistics showed that these holdings alone approximated one-third of the total $25,882,000,000 of all banks in the nation.

GEORGIA FARM HOMES WILL GET ELECTRICITY

Continued From First Page.

208 farms in Toombs and Emanuel counties.

In Walton, Morgan and Barrow counties, 80 miles of line will reach 360 farms. A $90,000 allotment was made to the Walton Agricultural Association of Monroe.

Power will be sold to 400 farmers from 76.7 miles of line to be erected with a $74,000 allotment made to the Troup County Rural Electrification Corporation at LaGrange.

From a small project in Wilkes county, REA loaned the Rayle Electric Association $12,000 to extend 11.2 miles of line into 53 farm homes.

Touches North Georgia.

Two allocations totaling $375,000 have been made to the North Georgia Electric Membership Corporation of Ringgold, Ga., which expects to serve 2,074 farms with an estimated 353.9 miles of line. It will operate in Catoosa, Dade, Whitfield, Chattooga, Floyd, Murray, Gordon and Walker counties, Georgia; and Hamilton county, Tennessee.

An allocation of $118,000 was made to a co-operative being formed in Carroll and Heard counties. Plans call for 107.8 miles of line to serve 538 farms.

REA approved a loan of $83,000 to the Douglas county electrification committee of Douglasville to erect 83 miles of line. The project is to serve 320 farms in Douglas, Carroll, Cobb and Paulding counties.

TRAFFIC DIRECTORSHIP WINS COMMITTEE VOTE

Continued From First Page.

Haire's ordinance was entirely legal, and traffic experts, including Ben R. Stroup, representative of the National Safety Council, have given his proposal their approval.

To Invite Safety Expert.

The committee also recommended that Lieutenant Frank Kreml, the traffic expert who drastically reduced accident deaths on the streets of Evanston, Ill., be invited by Mayor Key, Chief of Police T. O. Sturdivant and Alderman Frank H. Reynolds, chairman of the safety committee, to come here to aid in establishing a traffic safety system based on the methods employed in other cities in cutting their death rates.

Recognition of Kreml's outstanding ability as an expert on traffic was contained in the letter of invitation which is to be signed by the mayor, the chief and the chairman. The lieutenant's services will be free of charge to the city.

Haire's proposed ordinance, which was published in full in The Constitution Friday morning, would create a traffic division of the police department under the direction of a director with the rank of assistant chief at a salary of $3,000 a year. The duty of the director and the division would be to eliminate accidents so far as possible, using the most modern and advanced methods of controlling traffic violators.

Cone, Callaway Present.

City Recorder John Cone and City Recorder A. W. Callaway appeared to speak on the White proposal to establish a separate traffic court. Callaway said he would co-operate in anything the committee thought best for the control of traffic, while Cone strongly advocated the special court in order that one judge might sit on all cases to dispense equal justice.

Councilman Haire moved to adverse the White proposal to create a position to supercede Chief Sturdivant in authority. Savage's opinion on the legality of such a move was asked, and the city attorney replied he thought it would be legal so long as the chief remained second only to the director of public safety, but that the job of the chief could not be abolished merely by a change in the name of the position. The power over the police department is vested in the mayor and general council, he said.

Office Room Planned.

It was voted to erect a new office room in the general assembly room at the police station to house the new traffic bureau already approved.

Sturdivant also proposed to move the police women's bureau from the back to the front of the station in order that it will be more easily available to the public. The committee authorized the move.

A request by Griffin, Ga., authorities for 20 Atlanta police to aid in handling the crowd expected there Home-coming Day, when state political candidates will speak, was granted.

The committee recommended that a fine paid in police court by a negro woman for her son be refunded. It developed that the mother paid the fine and thought the release handed her was merely a receipt for her money. She went home and the son went to jail where he served his time.

LINER, FREIGHTER COLLIDE IN FOG

200 Passengers, 36 Crew Members Removed From French Ship Eubee.

RIO GRANDE, Brazil, Aug. 14.—(AP)—Two hundred passengers and 36 of the crew of the French liner Eubee were taken safely aboard the British freighter Corinaldo today after the ships crashed in a fog.

Captain Raoul Daniel and 106 men remained aboard the severely-damaged Eubee off Cape Mostardos, about 100 miles north of here.

Latest advices said they were battling a heavy inrush of water which had flooded the engine rooms and incapacitated the ship's power plant.

Both ships radioed there were no casualties.

Fears that the Eubee was in sinking condition were expressed by port authorities. Tugboats put out to her aid—but, groping through a heavy fog, were not expected to arrive before dawn Sunday.

Radio messages said there was no panic among the passengers. Some were en route from Hamburg, Germany, to Buenos Aires, Argentina. Others went aboard at Rio de Janeiro, Brazil.

Neither Captain Daniel nor Captain G. M. Horsburge, master of the Corinaldo, explained the collision.

The Corinaldo sailed with a cargo of meat from Buenos Aires for Liverpool, England.

The extent of its damages were not known, but the Corinaldo remained by the Eubee which, Captain Horsburge radioed, was seriously damaged. He gave no details.

WILL APPEAL CASE.

ST. PAUL, Aug. 14.—(AP)—Thomas A. Brown, dismissed as police chief after being accused of aiding the Barker-Karpis gang in the kidnapings of William Hamm Jr., and Edward G. Bremer, here in 1933 and 1934, served notice today of intention to appeal his discharge.

Three U. S. Army Airmen Killed When Big Bombing Plane Crashes

NEW KENT COURTHOUSE, Va., Aug. 14.—(AP)—Three army airmen of the Langley field force were killed last night in the flaming wreck of their two-motored (Martin) bomber in a back-countr, cornfield, an army board of inquiry today reviewed circumstances of the crash without immediately divulging findings.

A fourth member of the crew, 21-year-old Private N. D. Flinn, of McGuffey, Ohio, frantically kicked open the plane's bomb hatch and jumped safely with his parachute a few seconds before the airship nosed-dived from an emergency-landing glide, smashed into the ground and exploded in flames.

Flinn said a motor "choked" at 5,000 feet and the pilot in charge of the training cruise, Lieutenant W. S. Marvin, of Riverside, Cal., ordered the three others to "bail out" before trying to land.

Marvin was killed, together with Privates John H. Mayher, of McKeesport, Pa., and James H. Crittenden, 23, of Richmond, Va., who sat in a double enclosed cockpit behind Flinn's bombpit.

The somersault of the plane as it flipped on its back after plunging into the ground threw Mayher 25 feet into the corn from his seat in the observer's cockpit at the rear. His clothes and body were in flames when H. B. Robinson, a tenant farmer, raced there and threw earth over him. The bodies of Marvin and Crittenden were nearly consumed by the fire.

After an ambulance had carried the three bodies to Langley field after daylight today, a board of inquiry headed by Major B. M. Giles came here to look over the wreckage. Captain Robert Fisher, post adjutant at Langley field, said the report likely would not be made public.

The investigators sought to determine why the motor stopped, but the cause, as far as the public was concerned, remained unknown. Witnesses quoted Captain John H. McCormick, who led the ambulance party from Langley field, as saying that one or both of the 750-horsepower engines halted while a switch was being made from an empty gas tank to a full one.

R. A. Burton, of Beaverdam, Va., a former licensed pilot, said the wreckage showed the plane "leveled off too flat" at a slowing rate of speed and nosed over when near the earth.

MOTHER OF 2 IS HELD IN SLAYING OF FATHER

POPLAR BLUFF, Mo., Aug. 14.—(AP)—The young mother of two small children sobbed pleas of innocence from a jail cell today as authorities exhumed the body of her father and sought to determine if he was poisoned three years ago.

Mrs. Roy Fortner, 30, wife of a Bloomfield, Mo., farmer, was quoted by Sheriff George Barkan as saying "bad liquor" caused the death of her father, Thomas Bond, 65.

Barhan also arrested Audrey Edwards, 22-year-old neighbor, and said he was looking for two others in connection with Bond's death.

The sheriff alleged Mrs. Fortner paid Edwards and another man to purchase poison which later was placed in "home brew" which Bond drank. He said he learned Mrs. Fortner had paid the premiums on her father's $2,000 insurance oplicy.

Save! August Sale—Girls'

Winter Coats

• BUY ON LAY-AWAY PLAN

...Assure Yourself of FIRST Choice. All coats stored free.

$5.98

New 1936-37 styles!—at a price that makes a BRAND-NEW coat possible for every young Atlantan. Beautifully tailored of all-wool fabrics, silver fleece, wool crepe, tweeds, plaids. Dressy types with fur collars—tailored coats, dashing with scarf ties, storm collars, half belts. Warmly interlined and lined. Sizes 7 to 14.

Shirley Temple Girls' Hats

$1.98

As perky and delicious as Shirley, herself. Navy, brown, wine—of French felt.

Tricked Out for School—

Lounging Pajamas—Robes

$5.98 EACH

They'll be dormitory talk! Gay prints — brilliant solids. New weaves and novelty fabrics—in carefree, youthful styles. 2-piece pajamas, fitted robes, in matching colors. Sizes 14 to 20.

HIGH'S THIRD FLOOR

"Shirley Temple" Coats

It's a smart start for school—to outfit daughter in one of these. They are unrivaled in beauty of fabric—and smart good looks. Furred or tailored, with matching hats. Sizes 3 to 6. Sizes 7 to 12.

$10.98-$16.98

Girls' Back-to-School Dresses

$1.25 values! They'll adore going back to school outfitted in these. "Cinderella" and "Love" makes—styled to fit the growing girl. Fast color prints! solids!—in new fall shades of rust, raspberry, new blues, wine. Sizes 3 to 6, 7 to 16.

$1

• *Other school dresses.....$1.59 and $1.98*

HIGH'S THIRD FLOOR

You Can't Beat It—Sale—Reg. 79c

Boys' Polo Shirts

Hi, gang! the snappiest polo shirts ever! Celanese and cotton mesh, featuring necklines you like best. Mothers and boys, themselves, will rush down for at least a half dozen. Whites and solids—sizes 6 to 18.

39c

BOYS' DEPT.—HIGH'S STREET FLOOR

A Whale of a Buy! Reg. $1.65

Men's Shirts

97c

NEW FUSED COLLARS
BUTTON-DOWN COLLARS

You owe it to yourself to get a supply! They'd be wonderful shirts at $1.65—think of the bargain you're getting at 97c. Examine the fabrics and tailoring carefully! Note the kinds — checks, stripes, dark grounds, deep tones. All are smart! new! Sizes 14 to 17.

MEN'S STORE—HIGH'S STREET FLOOR

Hurry Men!—They Can't Last Long at This Price!

$1.95 Pants

for only—

Woven Cords: Checks: 8-oz. Ducks: White Pique

$1.00 PAIR

GUARANTEED not to fade nor shrink

A value that's causing an avalanche of buying—not only for wear now—but to put away for next season. Because values like these don't happen every day. Slacks and extension waist bands, some plain, others with pleats. Whites, creams, greys, tans, stripes, checks. Sizes 28 to 48.

MEN'S STORE—HIGH'S STREET FLOOR

HIGH'S

More for Your Money!

Jergens' Soap

4 for 39c

25c size—Henri Rocheau, Cold Cream soap in rose, carnation, geranium, jasmin, gardenia and violet.

10c Jergens' Laytrix Health Soap 12 for 39c

Mennen's Talc, 25c size....17c
Mavis Talc, 50c size.....39c
Djer Kiss Talc, pound size. $1 value 59c
Kleenex, towel size, 136 tissues to box 29c
Hind's Lotion, 50c size.....31c
Tooth Paste, 50c size. Pepsodent, Ipana, Colgate, Detoxol, Forhan's 31c
Luxor Powder. 50c size, with perfume 39c
Woodbury Powder, 50c size.27c
Pepsodent Antiseptic, 25c size 19c
Listerine Antiseptic, 75c size 59c
Prophylactic tooth brushes. 60c size! 3 for $1.00! Ea. 35c

TOILETRIES, HIGH'S STREET FLOOR

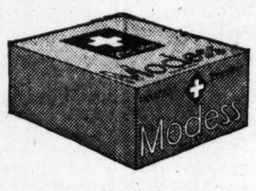

Modess

50 napkins 59c
2 packages (50's)..$1.15
12 Napkins 17c
6 packages (12's)..$1.00

The certain, safe sanitary napkin. Special at these prices.

NOTIONS, HIGH'S STREET FLOOR

Save on

HOSE

Full-fashioned chiffons! Service! Knee lengths!

$1.00 Values—at 79c

A super-value! Genuine ringless chiffons, 45-gauge, 3 and 4 threads, with jacquard lace and picot tops. Also knee lengths with lastex tops. And "Forrest Belle" service weights with lisle hem and foot. Late summer and early fall shades.

CHILDREN'S SOX. Triple quality in anklets and 7-8 lengths. Novelty patterns and colors. Light and dark shades 25c

HOSIERY, HIGH'S STREET FLOOR

This Twosome Sings a HIGH Note—for Fall, in

Velours Fur Felts

$5

. . . with variations in bird, feather and ribbon trims. Young and flattering—in the newer, richer colorings.

MILLINERY, HIGH'S SECOND FLOOR

AUGUST SALE WINTER COATS

. . . bought months ago—we couldn't duplicate the values today!

• Lavish new fashion details! Full flaring belted coats —young swaggers —princess lines— new collars — new sleeves!

Fur-Trimmed COATS

$50

A list of the soft and supple furs gives you some idea of the values: huge face-framing collars of Mountain Sable! Squirrel! Persian! Marten! Wolf! Jap Mink! Silvered Fox! Blue Fox! Fitch! Kidskin! Tailored of nubby woolens and mohair-looking weaves, in black, brown, rust, green. Misses sizes' 12 to 20; Juniors', 11 to 19; Women's, 38 to 46.

COATS, HIGH'S SECOND FLOOR

Convenient
Paying Plans

Use Charge Account, payable in November.
Buy On Lay-Away Plan. 10% down and balance in bi-monthly payments.
Use "Letter of Credit". Take five months to pay.
Buy On Club Plan. Easy terms arranged.
Buy for Cash.
Free Storage Until November 1st

Fashion's Pet—

Kidskin Fur Coats

• *beauties in gleaming* BLACK
• FITTED
• SWAGGER

$79

• **other fur coats priced $69 to $99**

A fur coat from this group will truly be your prized possession—your pride and joy! Hand-picked pelts—tailored into the most sought-for fashions. This sale represents one of the luckiest purchases we have made in furs! See them before you buy.

FUR COATS, HIGH'S SECOND FLOOR

Early Fall Dresses

Vogue says: "From now on you can't live without a dark town dress." Here they are—just the styles to bridge the season—bravely swinging tunics, jacket frocks, princess silhouette. Rust, green, brown, navy, black. Sizes 12 to 20, 38 to 44.

$7.85

DRESSES, HIGH'S SECOND FLOOR

Wonder Value! 2-Pc.

Boucle Suits

$5

College girls! Business girls! Travelers! Stay-at-Homes! — all will be enthusiastic over them! Look and feel like hand knits—and you'd pay double and more than $5 for the thread to make them. Fall colors and pastels. Sizes 14 to 20, 36 to 42.

SPORTSWEAR, HIGH'S SECOND FLOOR

Smart! Dashing!

Fall Neckwear

$1.00

Satin! Bengaline! Lace—styles that bring out the best in your costume. Wear them now to brighten your summer clothes—and to start off the fall.

Cotton Blouses

Very special—$1 value—novelty washable cottons. Sizes and styles for schoolgirls and women ... 89c

HIGH'S STREET FLOOR

Dark Colors for Fall!

Leather Hand Bags

69c

Start your fall costume with one of these beauties! Bags you'd KNOW were $1.98—but for the price tags. Different looking pouches and envelopes, in black, brown and navy!

BAGS, HIGH'S STREET FLOOR

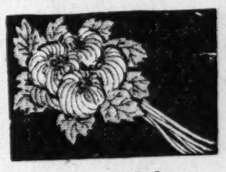

A Riot of Color—

Fall Flowers

50c

Name your kind—we've almost all varieties! A touch of color for tired and jaded summer clothes—and right accents for fall costumes.

'KERCHIEFS. 12½c to 15c values. Men's, women's, children's. Gay, cotton 'kerchiefs. Each 10c

UMBRELLAS. They're new—colors—handles. 16-rib Glorias. $2.50 value. Special at $1.98

HIGH'S STREET FLOOR

THE CONSTITUTION

CLARK HOWELL
Editor and President.
CLARK HOWELL JR.
Vice President and General Manager.
E. H. TROTTI
Business Manager.

THE SOUTH'S STANDARD NEWSPAPER — CONSTITUTION — ESTABLISHED 1868

Entered at the Postoffice at Atlanta as second-class mail matter.

Telephone WAlnut 6565.

SUBSCRIPTION RATES.

By Carrier or Mail.

	1 Wk.	1 Mo.	3 Mo.	6 Mo.	1 Yr.
Daily and Sunday....	20c	90c	$2.50	$5.00	$9.50
Daily only....	15c	70c	2.00	4.00	7.50

Single Copies—Daily 5c. Sunday 10c.

BY MAIL ONLY

Sunday.....	10c	45c	$1.25	$2.50	$5.00

Mail rates for R. F. D. and small or non-dealer towns for 1st, 2d and 3d postal zones only on application.

KELLY-SMITH COMPANY, national representatives, New York, Chicago, Detroit, Boston, Philadelphia, Atlanta.

THE CONSTITUTION is on sale in New York City by 2 p. m. the day after issue. It can be had: Hotaling's News Stand, Broadway and Forty-third Street (Times Building corner). Request a copy of The Constitution to be delivered to your room each day when you register at a New York Hotel.

The Constitution is not responsible for advance payments to out-of-town local carriers, dealers or agents. Receipts given for subscription payments not in accordance with published rates are not authorized; also not responsible for subscription payments until received at office of publication.

Member of The Associated Press.
The Associated Press is exclusively entitled to use for publication of all news dispatches credited to it or not otherwise credited to this paper and also the local news published herein.

ATLANTA, GA., AUG. 15, 1936.

$14,000,000 AT STAKE

The danger of loss to Georgia of millions of dollars in federal highway funds as the result of the diversion of the funds of the State Highway Department to other branches of the state government is emphasized in the statement by the public roads bureau that $14,500,000 of federal money is still available to the state if approval is given to "the manner in which the state has spent its own revenue from highway users' taxes."

The federal highway fund is divided among the states, but provision is made in the law creating the fund that reduction be made in payments set aside for any state that diverts its own highway taxes to other purposes.

Georgia's share of the 1936-37 federal aid fund was set at $6,336,000, of which only $1,499,000 has been used. For road building under the 1935 works program, Georgia was allotted $4,940,000, of which $3,870,000 is still unspent. Under the grade crossings allotment of $4,895,000, the state still has a balance of $4,389,000. It also has a credit of $1,330,000 out of the national industrial recovery act road funds for 1934 and 1935.

During 1935 the special motor vehicle taxes collected in Georgia, these including gasoline tax, license tax and motor carriers' mileage taxes and fees, totaled $17,458,254. Of this total $5,152,490 was allocated to the school equalization fund and the grants to counties, but the more than $12,000,000 received by the Highway Department was swelled by the $5,343,711 received from the federal government and the $6,500,000 balance in the treasury brought over from the preceding year.

Here is the way the account of the Highway Department appears on the book of the state auditor:

On hand in highway treasury Jan. 1, 1935	$ 1,788,000
In state treasury to Highway Department credit	4,754,861
Total receipts during year, including $5,343,711 from federal government, but not including $5,152,490 gasoline taxes allocated to schools and counties	16,801,365
Total	$23,294,226
Expended:	
For roads, including all of the money from U. S.	$13,848,000
Transferred for schools and pensions	2,000,000
Transferred to revenue commission	28,088
Transferred to prison commission (legislative act) for making tags	86,101
Transferred to military department (Talmadge order)	98,101
Accounts held by board but returned to counties (deposits)	99,625
Refunded to the federal government	150,000
Permitted to lapse and returned to general fund to be used in retiring old debts	968,348
Balance in highway treasury end of year	6,226,705
In state treasury end of year	134,426
Total	$23,294,226

Thus of the $17,458,254 taxes paid by the automobilists of Georgia during 1935, only about $8,000,000 was expended on the roads of the state, $5,152,490 being allocated to the schools and counties and nearly $4,000,000 additional being diverted for various and sundry purposes other than the building and maintaining of highways.

Even with the addition of the $5,000,000 of federal funds the total expended was only $13,000,000. The sum total of the taxes paid by the motorists of the state, the amount received from Washington and the balance brought over from 1934 is $28,000,000—more than twice as large as the money actually expended on the roads of the state.

In the face of the $5,152,490 allocation of gasoline taxes mandatory under the law, Governor Talmadge dipped further into the funds of the department to enable him to illegally conduct the state government without an appropriations act.

Under the law, Georgia cannot expect to obtain the $14,500,000 of federal funds available to the state for various kinds of highway work if the special state motor vehicle taxes are made use of for any and every purpose.

The dictatorial decision of the Governor to operate the state government without an appropriations act has already cost Georgia millions of dollars in federal grants, and is seriously threatening the loss of other millions.

With new construction work on the highways in every part of the state lagging, and with roads already paved going to wrack and ruin because of lack of proper maintenance, Georgia can ill afford to continue the illegal and destructive policies under which our highway taxes are being misused and federal funds apportioned to the state remain in Washington.

GEORGIA MASTER FARMERS

Chosen from a list of 250,000 other Georgia farmers, four of the state's most progressive agriculturists were awarded the distinction of master farmers by Dr. Clarence Poe during a special program of the farm and home week being held at the State College of Agriculture in Athens. The four also received certificates from Harry L. Brown, director of state agricultural extension service, attesting to their farm records.

Those receiving this signal honor were J. A. Johnson, of Jefferson; W. W. Seaton, of Cohutta; C. B. Gay, of Rocky Ford, and L. C. Rodgers, of Moultrie.

Thirty-two years ago Johnson started on his present farm with 20 acres of worn-out hillside land and one mule. Today he owns 1,007 acres and 27 mules. He prospered through the live-at-home method and today, in spite of the drouth, he will make plenty of food and feed and none of his tenants will need relief.

Seaton has paid special attention to livestock and has raised all the work stock needed on his 600-acre farm, together with the food and feed required for family, tenants and stock. He has raised a family of nine children, all of whom have had full educational advantages.

Gay's main money crops have been beef cattle, cotton and hogs. He inherited 350 acres of land 20 years ago and now owns four times that amount. He, too, has followed the live-at-home plan to prosperity.

Cotton, tobacco and hogs have been Rodgers' chief money crops, but he has also raised ample food and feed. His cropping system has included large acreages in corn, peanuts, velvet beans, with rotation of crops from year to year.

The large number of progressive farmers whose records were checked in making selection of the four to receive the award of master farmer for this year evidences that agriculture is a successful vocation in Georgia for those who farm with their heads as well as with their hands, and that the farmer who really tries makes money in the good years and at least "breaks even" when weather or other conditions over which he has no control are adverse.

A NEW ENTERPRISE

Manufacture of shoes began on a small scale in a new plant just opened in Waycross, with 30 people employed, and expectations that up to 500 will be given employment when the plant attains full operation.

Georgia already has two large shoe making establishments, one of which is the largest in the south and compares favorably in size and output with some large northern factories.

Most of the leather used in their manufacture of shoes is imported; some from other states and some from foreign countries.

With the rapid increase in the beef cattle industry in the state, affording a larger supply of hides, we may now anticipate an increase in the state's tannery industry.

Such new industries, with enlargement of those now operating in a small way, will gradually increase gainful employment for citizens of Georgia, keep within the state money that is now going elsewhere, and bring here additional sources of wealth.

One devastating effect of the Spanish shooting is that it may be years before the bulls regain their confidence.

According to our point system, Finland is tops in the javelin throw, the distance runs and standing high integrity.

You can't fairly judge a nation by the deportment of its Olympic crowd. Maybe the good sports are at home, getting it by radio.

This is national beef month, but, after all, in a campaign year what is one beef among so many?

Mencken says "The days of antinomianism are here." Yeah, but the night are always cool.

Hint for natty dressers: A couple of campaign cigars left in the vest will protect a suit from moths.

World's Window

BY PIERRB VAN PAASSEN.

Merciless And Pitiless.

MADRID.—This civil war is worse than war. In a war between two states at least some laws are respected. Killing prisoners and committing the most atrocious acts of cruelty are not a general rule. But here it is. Here in Spain they are killing without trial, without any discussion, without the slightest pity or quarter.

I saw three young rebel officers at Nevarracado, who had surrendered, planked against the wall and shot down like dogs. One of them smiled bravely into the rifle barrels pointed at his chest. Another hid his face in his hands and wept. The third made the sign of the cross 10, 20 times over, till the salvo rang out and he pitched forward on his face. The anti-fascist militia, following the example of the insurgents, are now shooting all prisoners, except the regular soldiers, who come over to surrender and who declare that they had been forced by their officers to march against Madrid.

In Nevarracado, which has been evacuated for the seventh time by the rebels in the last 10 days, all the principal streets were covered with corpses. Citizens who had witnessed the rebel occupation said: "The insurgents suddenly appeared from all sides. The loyalists in the little main square were surrounded. They gave up, not having a single cartridge left. There may have been 300. Ten minutes later they were all slaughtered."

"Here," said a witness, pointing to a group of five dead boys, "these kids were made to knee down and cry out: 'Long live fascist Spain!' They obeyed tremblingly. But they had their brains battered out just the same."

I could go on citing similar incidents ad infinitum. What a terrible responsibility weighs on those who started this rebellion and who do not hesitate to ruin their country by fire and sword.

Such Calm Is Upsetting.

As I am shut off from the world and cannot judge of what is going on in the opposite camp, I find it extremely difficult to arrive at an estimate of the general situation. The one moment I fear that the rebels will break through the line up north, which means that they will be here in Madrid in a few days and riot and ruin, and the next, when a column of attackers is reported thrown back, I believe that the people's militia will yet pull through and overwhelm the rebellion.

Madrid is calm, too calm. You feel as if you were sitting on dynamite. There are tens of thousands in this city just waiting for a signal that the rebels have broken through, to throw themselves against the back of the defenders. I make one prediction: if the rebels do break through there will be no Madrid to occupy. It will be one vast smoking ruin. If the Spanish republic is to disappear from the scene of history, it will slam the door so hard in getting out that the capital will not survive the catastrophe . . . Nor Europe for very long.

As I write, someone comes in to tell me that a rebel column has reached the top of the Samosierra and is 40 kilometers from the outskirts of the city. This has happened before. The whole question is: if they do come what will happen to all foreigners. Where will we hide? The people's militia will fight back every step of the way. They will blow up houses and streets as they retreat. The way to the coast is long. The countryside swarms with armed bands, who shoot first and investigate afterwards whom they have shot.

Saragossa Holding Out.

I think that the situation in Addis Ababa was preferable to what is taking place here. The government gives out so many optimistic communiques that they get on my nerves. I only listen for one thing on the radio; if Saragossa falls into the hands of the loyalists, I know the rebellion's back is broken. So long as it does not, the rebels come nearer and nearer to Madrid. Saragossa is the key to the situation in the north. It is holding out in spite of incessant artillery and aerial bombardment. I am placing this letter on an airplane which is running over to Paris. They say there will be another plane out the day after tomorrow.

(Copyright, 1936, for The Constitution.)

Good Morning

BY LOUIE D. NEWTON.

THE AUTHOR OF BEAUTY.

The world is everywhere filled with beauty, if only we have eyes to see. Just now when the recent rains have refreshed all growing things, one need not go to distant scenes to have his soul flooded with earth's glorious pictures of natural beauty. Have you seen a corn field in tassel? A sloping meadow, green and fresh with its carpet of grass, bordered with fragrant summer flowers? A fence covered with morning glories at sunrise? A hillside of green tapestry with newly-born buds of trees and shrubs?

Driving through Georgia on a leisurely motor trip, our little family is enjoying as never before the beauty of fields and forest. By the time this issue of the paper reaches the reader, we expect to be in Florida, where the scene will shift from sweeping vistas of Georgia's coastal plains to the lovely lakes and then the sea and the everglades. We have agreed again as we have ridden along from Atlanta down state, that Georgians are blessed, indeed. How wonderful are the developments of our state within these brief two centuries, and how much awaits the touch of willing hands and amitious hearts!

Who gave us all this vast outlay of natural resources? Who fashioned it all in such abiding beauty? These questions lead one straight to God. I would go beyond the poet's suggestion that there is a sermon in every stone and in every running stream—I would say in every growing thing. God hath made all things beautiful. Only man has marred the picture, the perfect picture. And now God beckons man upward, pointing the way to a new heaven and a new earth, wherein all things shall again be free from stain and soil of sin.

"I sought for Beauty and I found it throb
In the deep cadence of an organ strain,
In lamp-lit windows of a mountain home,
In old hands folded till they work again,
In sunset's islands in a sapphire sea,
The feel of rose leaves, and the willow's scent,
Land newly plowed, a sacrificial gift,
In aching lips that smile, the deep content
Of those who bravely hold to Faith's strong hand."

Mohammedan Era.

The Mohammedan era began in 622 A. D., with the hejira (flight) from Mecca of Mohammed Hasham, 52, founder of what is today the faith of more persons than there are Protestants. (World count: Mohammedans—210,000,000; Protestants 207,000,000.)

He fled as Meccans threatened to kill him because he committed sacrilege in denouncing the Koreish gods. Today Mecca is the holy city which devout Mohammedans must visit before they die.

NEWS BEHIND THE NEWS

BY PAUL MALLON.

RA-A-WTHER! WASHINGTON, Aug. 14.—The surface serenity of this campaign is deceptive. Just because the candidates are not making noisy news does not mean that things are as lofty and impersonal as they seem. From the inside, to date, this is easily the most shrewdly schemed contest in modern politics.

CAUGHT Around the White House, there is no outward evidence that a campaign is in progress. President Roosevelt's calling lists rarely contain the name of a politician. His public utterances are devoted mainly to selected subjects of the moment, such as drouth, relief expenditures, flood control, international affairs.

Chairman Farley and the lowly politicians are kept at headquarters in New York. They are on their own, out of the White House picture. The President is presumed never to talk to anyone about such mundane things as votes.

This perfect campaign strategy might have proceeded undetected for an indefinite period, except for Mr. Roosevelt's slip in getting caught attending an extraordinarily secret meeting of Maryland politicians at the Welles hideout near here a few days back. A Maryland politician naturally let a Maryland news friend know all about the meeting. Subsequent White House denials that any politics was involved only served to remind all political observers that there was not supposed to be any politics in drouth, flood control or international affairs either.

Thus was unleashed the current flood of comment concerning the smartness of Mr. Roosevelt's indirect campaigning methods.

MANEUVERING The basic idea is not new. Essentially it is the same strategy employed by Mr. Coolidge in his campaign for re-election, only it has been carried much farther. (A wise politician once said: "Politics is like war; always changing but always the same; you always develop strategies, but you never drop any of the old ones.")

You can see the extent of the maneuvering by measuring what has happened so far, from the Philadelphia convention floor up. While the campaign is supposed to have not yet begun officially, Mr. Roosevelt has made these following swift strokes to crowd his opponent into the background and to draw public attention to his accomplishments:

FOREIGN AFFAIRS Centered attention on the rescue of Americans in Spain and protection of American property there, in contrast to previous lack of interest in "dollar diplomacy" during the Cuban revolution and the Ethiopian war.

SPEAKING A few days after Governor Landon announced his first big speaking engagement at Chautauqua, N. Y., the democratic national committee adviser on the religious vote, Stanley High, hastily made an engagement for Mr. Roosevelt to speak there 10 days ahead of Mr. Landon. In recent presidential campaigns, none of the candidates has considered Chautauqua worth attending. The significant subject chosen by the President for his speech was "Foreign Affairs," in line with what democratic politicians have been saying, that Landon, a governor of Kansas, could not possibly know anything about foreign affairs.

FLOOD CONTROL This is the subject of the moment. It has been stressed as the reason Mr. Roosevelt returned from Hyde Park and the reason for his present trip. Of course, local communities receiving money appropriated for flood control from the last session of congress will naturally connect them with the President's visit. But the unstressed main purposes of the trip were to make the foreign affairs speech, and to have Mr. Roosevelt show himself in Cleveland (which has no flood control problem) on the day that the Coughlinites are meeting in convention there.

DROUTH Administration relief activities in the last month have called daily attention to Mr. Roosevelt's policies, revived the Rural Resettlement Administration, caused the President to arrange another non-political inspection trip next month.

Note—Few politicians on either side will question the complete legitimacy of this type of campaigning, recognizing only the cleverness of it. The only deep political inferences they see is that it may indicate far more presidential doubt about the outcome than Farley has conceded to date.

OPEN HOUSE The Landon strategy has likewise been lifted from the Coolidge book, but from a different chapter.

While Mr. Roosevelt's basic problem is to call attention to his accomplishments without seeming to be doing it, for political purposes, Governor Landon's is to keep the biggest possible open door and open house for all who want to vote against Mr. Roosevelt.

Political grandfathers know the country has voted negatively more often than affirmatively in presidential elections. In 1920, it was not so much pro-Harding as anti-Wilson; in 1924, afraid of La Follette as much as for Coolidge; in 1928, anti-Smith; in 1932, against more of Hoover. This year most political seers agree the outcome will be decided by the size of the anti-Roosevelt, not the strictly pro-Landon, vote.

QUIETUDE The Landon strategy at and since the convention seems to have been based on the assumption that his main problem is to collect rather than convert. It explains why he has spoken infrequently and kept both his platform and his acceptance speech couched in terms of a general rather than a specific invitation.

While many of his foolhardy followers are howling for him to take a particular stand on every issue under the sun, every time he takes a stand on a debatable issue, he runs the risk of alienating a voter on the other side of the issue who would otherwise cast a vote against Roosevelt.

The absence of fire and sword in this type of conflict may lead the unwary to surmise that there is no contest, but the fact seems to be that few past campaigns have been as skillfully handled on both sides at this stage of the game.

(Copyright, 1936, by Paul Mallon.)

SILHOUETTES

BY RALPH T. JONES.

Ambulance screams
Down the Lawrenceville road,
Somebody's dying
Or dead.
We rouse from sleep
To the siren's goad
On our nerves,
And fret in
The bed.

The dogs awake
And whine at the moon,
Somebody's dying
Or dead.
I wish that boy
Of mine would come home,
I'd feel safer
With him
In his bed.

Do You Know Your Bible?

Found a gag in the London Era which appealed to me as clever. Tried it on a number of friends and received little more than blank stares. Investigation revealed a sad lack of the Biblical knowledge requisite to understanding of the joke. Do you remember your Bible? Here's the item:

Shirley Temple, it is pointed out, is to receive a Shetland pony, sent all the way from Scotland. And the Era remarks:

"The animal will be named 'Samuel'—because he was dedicated to the service of the Temple."

Another "Era" Comment.

And the same sapient publication remarks, a few paragraphs further down:

"Success in Hollywood is a matter of relative importance," crediting the line to "Hy" Gardner, in the publication, "Hooey."

News From Old Friend.

While on the general subject of Hollywood, it may be seemly to mention here a letter received from a good old friend, Ted Toddy. Ted was, for years, in charge of exploitation in the south, with offices here, for one of the larger film producers.

Now Ted is in Hollywood himself, all set to make the pictures he used to sell to the public so expertly.

He writes that, in partnership with James Guerin, they have organized a company under the name "Unusual Pictures." They promise the product will live up to the name and offer, as proof thereto, the subject and title of their first picture, which will be about and called "Polygamy."

He adds that several stories of extremely unusual type have been bought and a number of well-known film players put under contract.

Here's a Chance For Some of Us.

There is a line at the end of his letter that offers encouragement to would-be scenario authors. He writes:

"Unusual Pictures are interested in receiving unusual stories, synopses or ideas for unusual plots."

Ted deserves the best and all who knew him in Atlanta will be pulling for big success for his new company.

And we'll do all we can, so long as he sticks to "unusual" as his adjective and does not drag in that word, so generally misused, "unique."

Der Feuhrer Affronted Again.

From San Francisco comes the news that Dr. August Ponschab, the German consul there, is said to have protested the exhibition of a newsreel containing shots of Hitler on the ground that the commentator "spoke with a Jewish accent."

And, according to reliable information, among recent American films banned from the screen in Germany by the Goebbels department are "The Prisoner of Shark Island," "The Country Doctor," "A Message to Garcia," "The Great Ziegfeld," "Whipsaw," "Last of the Pagans," "Mary Burns," "Trail of the Lonesome Pine" and "Give Us This Night."

Unless it is that Herr Goebbels really has a sense of artistic values, we cannot imagine why the ban.

New Opening For Entertainers.

It is said that in the larger American cities an industrious "amateur" can earn $60 a week or better by appearing as a contestant in "Amateur Night," programs.

Many professional performers are reported as doing quite well since they entered the "amateur" ranks.

Twenty-Five Years Ago Today.

From The Constitution of Tuesday, August 15, 1911:

"'Buddy,' the gay and debonair young Boston bull terrier, who attached himself to the Piedmont Driving Club, became "a full member in good standing" and the mascot of that organization, is dead. He just grieved himself to death mourning for the loss of a faithful and loyal friend who died about five weeks ago. Mrs. John Hill was Buddy's mistress and the friend for whom he mourned so deeply was Mrs. Hill's cook."

And Fifty Years Ago.

From The Constitution of Sunday, August 15, 1886:

"Washington, D. C., August 14.—(Special)—President Cleveland today appointed Captain W. T. Newman, of Atlanta, to be judge of the United States circuit court of the northern district of Georgia, to succeed the late Judge McCay. He was at once commissioned. The appointment was received with perfect satisfaction by the many Georgians here."

FAIR ENOUGH

BY WESTBROOK PEGLER.

Rap F. D. R. Extravagance. NEW YORK, Aug. 14.—It amuses me to hear our friends, the republicans, holler and carry on about Roosevelt's extravagance and the tax burden which he is building up for posterity because if they were to elect their man tomorrow he would have to go right ahead with the extravagance and the debt or face a revolution. Rather than provoke the revolution, Mr. Landon would continue to toss the money around although, for the sake of appearances, he would feel bound to cancel some of Mr. Roosevelt's schemes and substitute others of his own, just as expensive.

Up to now Mr. Landon has revealed no definite plan by which he, as president, would shut off the national government's assistance to the people but that isn't to be wondered at because there is no way short of strict fascism, which he, naturally, cannot propose in open meeting at this stage of the game. True, Hearst has been playing footie with Mussolini and Hitler in persistent plugs for dictatorship in other countries, in such a way as to suggest that it might be a good thing for us. But Hearst doesn't speak officially for Landon and, anyway, you can bet that if he got what he is crying for he wouldn't like it. Because, under fascism a lot of republican gang politicians would step in and run his business for him and make him absorb more employes than he normally uses. And they would soon have him screaming murder with their special taxes and forced contributions to support the unemployed in public improvements no different from Roosevelt's and in semi-military organizations of government tough guys.

Feed Money To Business. Landon might try to feed the money to business with the intention it should reach the people through the pay rolls of private industry, instead of shoving it directly to the unemployed through government work. But that wouldn't work as well as Roosevelt's way. Private industry would chisel too much off the top just as the big cotton planters gypped the share-croppers under Roosevelt and set them out on the road with their ragged little kids and scabby dogs. The big planters could get away with that because the share croppers are scattered and weak and ignorant and the negro question operates against both white and negro peons. In the big industrial centers where the help is concentrated in masses there would be hell to pay. City workmen are smarter and more truculent and it isn't possible to tar and feather labor organizers and agitators and run them out of town as happened in Arkansas.

Our friends, the republicans, are right in one important and very ominous contention. They insist that Roosevelt doesn't have a plan and the obvious truth is that he hasn't, worse luck. He is just going along on a week-to-week basis, maintaining the capitalistic democratic system by gradual concessions to the people and hoping that after four more years things will come right, somehow. But he doesn't foresee a solution and his next term will just defer the blow-off four years more. By that time a lot of us will be dead and the rest of the country will have been slowly prepared for some tough mugg like John Lewis who will take over as president-dictator and rattle our teeth with direct methods.

Democracy A Bystander. It is too bad that the liberties of the American system can't be preserved but they will have to go because our democracy is just an innocent bystander in the row and hasn't the belly for a fight or a leader to remind the people what freedom means. The poor old American system will stop a lot of punches and half-bricks thrown from both sides and will be trampled flat in the scuffle. Right now I get hundreds of letters from people who want to spit on freedom, as the Germans say, and destroy the liberties that Washington and Jefferson handed down to us. Just for the pleasure of slugging a few individuals that they don't like. We seldom hear a chirp from our democracy nowadays. The principals in the fight are communism and fascism, both of which detest freedom, and democracy is in the middle, being belted from both sides.

Sure, Roosevelt is extravagant and wasteful. He knows it. He might save a few hundred millions or a billion if he were of a mind to but that wouldn't make much difference. He is throwing the lap robes and our coat and vest and pants to the wolves and, like the Russian in the sleigh, he might have to toss out the old lady and the kids in that effort to distract them in the long dash to the settlement. But that's just the catch. There ain't no settlement.

(Copyright, 1936, for The Constitution.)

Talmudic Tales

BY DAVID MORANTZ.

Number 393.

(Based upon the legends and philosophy found in the Talmud, which work contains the civic and canonical laws and traditions of the Jewish people, dating back as far as 3,000 years.)

QUESTIONS I'VE BEEN ASKED.

What is Shavouth? Feast of Weeks. It was also known as Pentecost, from the Greek word meaning the "fiftieth day." It falls on the sixth day of the Jewish month of Sivan, which corresponds to May 28, 1936.

It is also known as "The Feast of the Early Harvest." In Palestine the harvest season extended over seven weeks. Beginning with the second day of Passover, each day was carefully counted, which ceremony is called "Counting of the Omer" and the fiftieth day was celebrated as the Festival of the Fruits. On this day, Shavouth, the first and finest fruits and grain were brought to the temple and dedicated to God.

It is also celebrated as the anniversary of the day when the law was given as Mount Sinai.

What is "The Scholar's Festival?" Lag B'Omer, which is observed on the eighteenth day of Iyar, which falls on May 10 during the year of 1936. Because of the sad memories of cruel treatment of the Jews by the Romans, various activities and festive celebrations are prohibited from Pasosver until this day, which is the 33d day of the counting of the Omer. On this day, however, the prohibitions are removed and it is made a joyous occasion.

Another reason for this happy celebration is to commemorate the miraculous cessation of a plague that raged among the pupils of the school of Rabbi Akiba. Hence, it also became known as "The Scholar's Festival," and on that day the importance of study and education is stressed.

Due to the extensive interest in Talmudic Tales, 128 of the legends and over 500 pearls of wisdom have been collected in an attractive book of 195 pages, handsomely bound in grained blue vellum cloth, with gold-stamped title. Autographed by author. Suitable for gifts or prizes. Price $1.50 post paid. Address orders to "Talmudic Tales," care The Atlanta Constitution.

(Copyright, 1936, for The Constitution.)

Too Costly.

Parent: Young man, do you really think you should be taking my daughter to night clubs and roadhouses all the time?

Suitor: Indeed not. Let's try to reason with her.

Another Letter From a Bald-headed Dad to His Red-headed Daughter

BY ROBERT QUILLEN.

My Dear Louise:

Finding a perfect girl, outside the movies, is much like hunting for a needle in a haystack. Walk behind one who has a perfect figure, and when she turns you discover that she is homely. Find one who has perfect features, hair and teeth, and when she stands you see heavy ankles or an awkward posture.

These are misfortunes imposed by an ungenerous nature and deserve compassion.

But yesterday I saw one whose imperfection was self-made, and all she deserved was spanking.

She had everything. Her figure was perfect. Her copper hair and deep violet eyes and long lashes and glistening teeth were perfect. Her slender feet and hands were perfect. Her laugh was low and musical and her voice like the mellow notes of a cello. Oh, she was a story-book girl, and even an old has-been like me felt his pulse quicken and envied the collegiate boy friend who squired her.

Then an older couple joined them and the girl became a different person. Maybe the newcomers were important enough to inspire the jitters, or maybe she was embarrassed and excited by the presence of her boy friend.

Whatever the reason, she gushed. She put on. Her voice lifted an octave and screeched. Her words came out in little explosions and fell flat like dabs of melted taffy.

It was like seeing a favorite horse fall at the last barrier. I knew how the heathen felt when he discovered the clay feet of his god.

Why does a girl gush, anyway? I can't believe she does it on purpose—not if she has ordinary good sense.

I believe it is caused by panic. Her tongue is like a skittish horse when the reins break. It dashes away licketty-split, its wits destroyed by the discovery that it isn't under control. And the poor rider can only sit in a terrified trance and let it race.

If that is the explanation, the remedy or preventive is simple. Don't let your tongue get loose. When you feel your poise slipping, smile and keep still. Hold everything, no matter what happens, till you are steady enough to choose your words. It's the one sure way to keep from shaming yourself.

Love,
DAD.

(Copyright, 1936, for The Constitution).

HEALTH TALKS

BY DR. WILLIAM BRADY.

In my experience the birth of babies from 15 to 30 per cent larger and heavier than average has not been more difficult than ordinary labor. Not that I have borne so many, but, after all, I've been master of ceremonies at a number of blessed events and, hard-boiled though one be and inured to throes and all that, one cannot help observing the most awe-inspiring spectacle of life.

Believe it or not, I was not hard-boiled, cold-blooded nor unsympathetic in my early years of practice. On the contrary, I was a pushover for the deadbeats for miles around. That is, for all but one, and that one was pretty mad, threatened to have my licensed revoked, when I refused to rush to his aid at the last minute a second time, having warned him after the first occasion that it would be quite useless to attempt to work the same dodge on me again. The dodge was to wait until the arrival of the baby impended and then summon the unsuspecting doctor to render first aid in an emergency—a woman dying. Still, even if a doctor feels justified in talking turkey to the ordinary D. B. who seeks his services, it is a different situation when a miracle is concerned. And even if the woman herself is party to the conspiracy to beat the doctor, there is always one innocent party vitally concerned, and the doctor simply can't leave the baby out of consideration. Surely the baby can't help it if one or both parents are dishonest. Note, I say dishonest—not poor, out of work, stranded, supported by charity or by the kindness of relatives, but just plain dishonest. The instance mentioned above illustrates what I'm talking about. Had that wily bird come to the doctor six months in advance to engage his service, there would have been no hitch at all. But I can't stomach the liars who deliberately choose to worry along with false pretenses.

Nowadays it seems to be the practice of some physicians to prescribe restricted diet for the expectant mother in the final months for the purpose of limiting the size of the baby and presumably assuring an easier confinement. Not only is this principle based upon unsound ideas of nutrition, but in actual practice it proves unsuccessful or perhaps harmful.

If the prospective mother's nutrition is scientifically and sensibly maintained on the plus or optimal side of what we know to be adequate, neither she nor her baby will become too large or too fat. This is not a question to be left until the last few weeks, but must be considered in the instructions given by the physician and the antenatal treatment or regime from the time the woman becomes aware she is to become a mother.

QUESTIONS AND ANSWERS.

Crystalline Iron.

Had my husband get four ounces iron and ammonium citrate to make up the home medicine for anemia. The druggist gave it to him in crystal form. I take it from your booklet to mean a liquid form. . . . (Mrs. P. F.)

Answer—No, that's right. Iron and ammonium citrate comes in thin, transparent, garnet-red scales more or less crystalline in form. The booklet "Blood and Health" gives full instructions. For copy send 10 cents coin and stamped envelope bearing your address.

Typhoid.

Will a person have typhoid fever more than once? . . . (C. H. W.)

Answer—In the rather rare instances in which a second attack of typhoid fever occurs, there is generally a question about the accuracy of the diagnosis. Still, it might happen. One attack confers immunity for many years, I believe.

(Copyright, 1936, for The Constitution.)

Out of Luck!

"Poor ole Bill! E's so shortsighted 'e's working himself to death."

"Wot's 'is shortsight got to do with it?"

"Well, 'e can't see when the boss ain't looking, so 'e 'as to keep on shoveling all the time!"

Hollywood Today

By SHEILAH GRAHAM.

HOLLYWOOD, Aug. 14.—The Will Hays office and several important film executives are said to be responsible for the sudden termination of the fight between Mary Astor and her husband, Dr. Franklyn Thorpe, for the custody of their four-year-old daughter, Marrylyn. The intervention of Hollywood bigwigs was as much to save the movie industry from the stigma of immorality as to save further names in the sensational diary from publication. Since the case started, Hollywoodites are avoiding the printed or written word as a means of communication. Only the telephone is regarded safe.

Lily Pons kissed Andre Kostelanetz in full view of 25,000 enthusiastic fans at the conclusion of their joint concert in the Hollywood Bowl. . . . The Douglas Fairbankses have started a vogue among film stars for 15-day jaunts to Europe and back via the Hindenburg. Herbert Marshall is the latest to choose this quick method of travel for visiting his native country—his first trip in three years. Marshall will leave Hollywood upon completion of "Daddy and I," fly to New York, take the Hindenburg to Germany, plane to Croyden, England, spend five days in London, and return by the same route.

Sylvia Sidney and Henry Fonda vacationing and looking over the movie situation. . . . John Otterson is reputed to have been paid $200,000 in settlement of his contract with Paramount. . . . The child actors of Screenland are organizing a screen boys' club, for the purpose of holding their own in the studios. Mickey Rooney is running for president.

The way they get even in the movies: Gary Cooper kills Porter Hall in "The General Died at Dawn," but Porter gets his revenge by killing Cooper in "The Plainsmen". . . . Jimmy Gagney has bought a farm in Martha's Vineyard, Mass., and will spend part of each vacation there. . . . Mamo Clarke, the South Sea beauty who captured Clark Gable in "Mutiny on the Bounty," will not appear in a picture until her accent is completely Americanized. . . . The radio program featuring Hollywood stars is now rated the second most popular in the country. . . . Hollywood is full of young Englishmen hoping to emulate ex-army officer, David Niven, who gate-crashed the movies because of his aristocratic background. Niven has proved a first-rate actor and gets an important role in "Love Under Fire," starring Merle Oberon, his favorite girl friend.

Mae West is going horticulturist in a big way. The French Norman bungalow in the Emanuel Cohen studio, filming the most famous curves in the world, will be surrounding by an informal garden unlike any other in Hollywood. Flowers representing every country in the world will be planted in a floral league of nations, with a special plot of unique double bluebells directly in front of the entrance. The original bluebell has been developed by Professor Jules De Lanvin to simulate the hourglass shape made famous by Miss West. Whatever will they think up next?

(Copyright, 1936, for The Constitution.)

Test Your Knowledge

Can you answer seven of these test questions? Turn to want ad pages for the answers.

1. Name the first battle of the World War in which the British Expeditionary Force was engaged.
2. What is the largest sea bird?
3. What is the R. O. T. C.?
4. In which group of islands is Palawan?
5. In which state was President James Monroe born?
6. What is meant by inflation?
7. What is a monoplane?
8. What is guerrilla warfare?
9. Where is the island of Guernsey?
10. In the spring of what year did the battle of the "Monitor" and "Merrimac" occur?

Off the Record - By Ed Reed

"He works himself up in such a frenzy during the fight sometimes it takes hours to calm down!"

JUDGE PLANS TO JAIL THORPE CASE WITNESS

Continued From First Page.

tor and her attorney had been quick to accede to his suggestion that neither side comment on the final judgment. However, in declining to reopen the case, he said:

"The court is powerless to prevent ill-advised or irresponsible statements by litigants or their attorneys.

"The patience of the court, severely tried during the proceedings just concluded, is practically exhausted.

Not Available for Comment.

"Custody of the child as awarded to the mother and father is sufficient evidence of the confidence reposed by the court in each parent at this time. No further 'justification' or 'vindication' is or should be necessary."

Neither Woolley nor Miss Astor was available for comment. Anderson said Dr. Thorpe "was gracious enough, fortified as he was with an abundance of evidence to yield partial custody rather than introduce the evidence which might materially harm the mother and thereby indirectly cast a reflection upon the child."

He presumably referred to the diary in which he claimed Miss Astor had set down the names of numerous men, prominent in the movie colony, the New York theater Rilato, and elsewhere. It was in possession of Dr. Thorpe. As part of the settlement, it has been turned over to the custody of the court, to be placed in a secret depositary.

The diary may be returned to light and used as evidence in the future, the judgment stipulated.

Kaufman was mentioned prominently in the hearing. Miss Astor testified she told her husband "you've known about George Kaufman since last fall. You've condoned it." At another time, she said she talked "very frankly" to Dr. Thorpe about Kaufman.

The playwright was served with a subpoena, but did not answer it. Later, Judge Knight issued a warrant for his arrest.

"I'll put that man in jail if I ever lay my hands on him," he said.

Hollywood Relieved.

Hollywood, not particularly disturbed by this conflagration, which was minor in comparison with scorching revelations dribbled daily from the actress' purple document—which she claims Dr. Thorpe stole from her—breathed easier at the legal conclusion of the case.

Final chapter of the celebrated case was written in a stifling courtroom. While the actress-mother sat, her head bowed in one hand, Judge Knight issued a scathing denunciation of the entire action.

After the judge had read his order, three affidavits were presented by A. P. Michael Narlian, one of Dr. Thorpe's counsel, reportedly in an effort to "clear the names" of two women placed in the physician's bedroom by testimony in the case.

The affidavits were made by Mrs. Lillian Logan Miles, her mother, Mrs. Mary Logan, and Mrs. Mary Scofield.

Attorney Roland Rich Woolley, for Miss Astor, objected this was an attempt to "whitewash testimony that was entered formally."

Narlian protested that the case was being closed with "aspersions still remaining on these women's names."

Judge Knight announced he would admit the affidavits only if they contained denials and did not make counter-accusations.

The square-jawed young jurist made it plain the decision finally reached between the squabbling pair would "end the Astor-Thorpe case once and for all."

He said three other suits brought by Miss Astor against her ex-mate—an annulment proceeding, based on allegations Dr. Thorpe already was married when he married her at Yuma, Ariz., in 1931; a suit to set aside a property settlement, and one to void Dr. Thorpe's legal guardianship over their daughter—all would be included in the settlement.

The case, which has dragged through three weeks of intermittent sessions and plastered the film world with romantic revelations culled from Miss Astor's diary, was on the verge of a new collapse when Judge Knight collected the principals in his chambers at court opening today.

Miss Astor, formerly a Warner Brothers star, is now under contract to Columbia Pictures, and is being costarred in the filming of Sinclair Lewis' novel, "Dodsworth," which has not been released.

Picture people were silent on the effect the publicity given her battle to regain custody of her daughter, which she surrendered in a pre-divorce agreement with Dr. Thorpe last year, would have on the star's future status in films. Reports in the trade were that exhibitors all over the country were clamoring for Astor pictures, in order to capitalize on the publicity.

Still Under Contract.

Miss Astor admitted she had been "approached" concerning a contract with a London company, but said her contract with Columbia was still in effect.

The diminutive star, born Lucille Langhanke, in Quincy, Ill., 30 years ago, has been in films about 10 years, getting her first starring role in "Don Q.," one of Douglas Fairbanks' great pictures of silent film days.

She was married to Kenneth Hawks, director who died in an airplane accident six years ago, and it was while Dr. Thorpe, dapper, suave film colony physician, was treating her for a nervous ailment after that tragedy that the pair fell in love.

Marlyn was born a year after their marriage and Dr. Thorpe filed suit for divorce three years later. Miss Astor did not contest the suit, and in her present action she charged she was under the surgeon's "hypnotic influence" when she agreed to surrender custody of her daughter.

Dr. Thorpe charged she acceded to his demands in fear of exposure of her admitted romance with Kaufman, comments in the diary, which she says was stolen from her bedroom, about which she jotted down ecstatic

5¢ AND 10¢ JARS
THE 10¢ SIZE CONTAINS 3½ TIMES AS MUCH AS THE 5¢ SIZE — WHY PAY MORE?
MOROLINE
SNOW WHITE PETROLEUM JELLY

AMERICAN INSTITUTE OF PUBLIC OPINION

To-morrow!

Does America Favor
Industrial
or
Craft Unions
?
The Constitution

Mary Astor and Dr. Thorpe Will Share Daughter

An agreement whereby little Marylyn Thorpe will live nine months with her mother, Mary Astor, and three months with her father, Dr. Franklyn Thorpe, ended the child custody hearing at Los Angeles. Thorpe, angered by remarks made by the actress' lawyer after the settlement, is shown discussing his threat to reopen the case with his sister, Claire Lea, dancer, and attorney, Joseph Anderson.

Miss Astor is seen leaving the court with her attorney, Roland R. Woolley, handing out statements on the settlement to reporters. Associated Press photos.

FORTSON'S FORCES RAP 'PROPAGANDA'

Manager Reports Three Additional Papers Have Indorsed Jurist.

"Propaganda that Ed Rivers is the man to beat Redwine is losing its effect," speakers on a radio forum for Judge Blanton Fortson declared here last night. Austin F. Dean, editor of the Gainesville Eagle, presided.

John L. Hemphill, Coweta county farmer, asserted that "up to a few weeks ago the Rivers propaganda had some effect, and for a while a great many of us swallowed this bait, hook, line and sinker. But, upon reflection, we are changing our minds."

J. W. Cantrell, of Haralson county, said, "When I vote for Judge Blanton Fortson on September 9, I will feel prouder of the privilege of the ballot than I have felt in a long, long time."

Tate Wright, campaign manager for Fortson, announced three additional newspapers have editorially indorsed Fortson in the last 10 days, the Cordele Dispatch, Crisp; Tri-County Advertiser, Habersham, and the Waynesboro True-Citizen, Burke.

B. F. Thomas, of Douglas county, said "I am not prepared to believe that the people of Georgia are going to establish the custom of electing the candidate who can make the most noise, instead of choosing their governor on the basis of fitness, character and ability to carry out the program he advocates. Judge Fortson will win this race."

E. B. Braswell, publisher Athens Banner-Herald, said: "The Banner-Herald was established in 1828, and the first candidate it supported was Andrew Jackson for president. It has been democratic ever since. The people of Clarke county are proudly supporting Judge Fortson because they know he is a really great man."

GARLAND WILL SPEAK AT WARM SPRINGS

Reuben Garland, candidate for attorney general in the September 9 state primary, left Atlanta last night for a speaking engagement at 10 o'clock this morning at Warm Springs.

The political rally is under the sponsorship of the Warm Springs Chamber of Commerce and counties for several miles around will send delegations to hear candidates for various state offices.

LEWIS, OFF TO LONDON, MAKES NO COMMENT

NEW YORK, Aug. 14.—(AP)—John L. Lewis, United Mine Workers' leader who organized the committee for industrial organization, sailed for London late today, declining to comment on the suspension order of the American Federation of Labor.

"I will make no comment upon that letter now," Lewis said. "You can merely say I am making a deferred trip abroad."

'Ginger Ale Shaves' End As City Turns Water On

READING, Pa., Aug. 14.—(AP)—A week of "ginger ale shaves" and no baths, that saw dirty dishes stacked high in kitchen sinks and housewives doing the family wash at 3 a. m., ended today as the city of Reading sent water through faucets in hundreds of homes in five suburban communities.

The water famine started when a court order closed a spring, the principal source of supply of the Sinking Spring Water Company, because it was tainted with gasoline.

More than 5,000 persons exhausted every resource during the last week in attempting to perform personal household cleannig chores.

Hundreds of families were able to obtain water only from basement pipes, and then only in trickles, while others had no water at all.

TALMADGE MODIFIES STAND ON ROOSEVELT

Governor Terms Campaign 'Fight To Restore Sanity in Government.'

By GLENN RAMSEY.
Associated Press Staff Writer.

DAWSON, Ga., Aug. 14.—(AP)—Governor Talmadge, New Deal critic, said in a campaign speech today for the United States senate, he would "stand with President Roosevelt when I think he is right."

"And if I think he is wrong, I will stand up and fight when I think I am right," the Governor added.

Talmadge, opposing Senator Richard B. Russell Jr., spoke at Kennedy's Grove, about a mile and a half from the Dawson city limits.

He criticized members of the Roosevelt official family and many of the New Deal policies, describing his campaign as "a fight within the party to restore sanity in government."

"A fight to get back state sovereignty and away from a dangerous trend toward central control," the Governor added, "away from the frightful waste and burdensome tactics that are stopping progress.

Warns Wallace, Ickes.

"My opponent says I can't take my army and navy to Washington, but you just let Wallace (secretary of agriculture) and Ickes (secretary of the interior) go to fooling with me and I'll make them think there's an army up there.

"They are charging the millionaires are helping Talmadge. That's just a smoke screen to hide that great slush fund Jim Farley has. The hard working people of Georgia are the ones who are furnishing the Talmadge campaign fund."

He charged the Philadelphia national convention abolished the two-thirds rule "because Jim Farley wants to be the next nominee of the democratic party."

"The school book issue is just as dead as my opponent says the processing taxes are," Talmadge declared in saying he already had given free school books to the children of the state for this fall.

"When I went into office as governor," he continued, "I began looking around."

"What did you see?" someone in the crowd asked.

"I saw a great deal," Governor Talmadge replied. "I found that my opponent had sat in the governor's office for two years without raising his hand to lower freight rates, electric rates and bus rates."

Rate Cut Credit.

Referring to charges by Russell that he (Talmadge) was not responsible for lower electric rates, but that the reduction was due to the TVA, Talmadge said:

"The lower rates in Georgia were put in force six months before the TVA rates went into effect."

"Junior says one man can't do much up there in Washington," Talmadge said. "But if they don't listen to me I will ask my farmer friends throughout this country to pay for a radio hook up and I'll tell on 'em."

A farm woman in the audience shouted: "Tell 'em about it, Gene. Pour it into Dick."

"My opponent claims I am a republican," the Governor said. "He approved Ickes, a republican from Illinois; he approved a woman cabinet member who won't even take her husband's name, and she was a republican. He approved Wallace, from Iowa, another republican."

Benefits to Farmers.

Talmadge said the Roosevelt administration paid from $30 to $40 an acre not to plant certain crops in eastern and midwestern states, while some of the farmers present here today said they received from $4.75 to $17 an acre.

He renewed his attack on the social security act and its provision for old-age pensions, saying negroes would receive 90 per cent of the benefits.

"When my opponent answers that Georgia is a white man's country," he said, "I agree with him. Here in Georgia it is a white man's country, but when it comes out of Washington they'll send 32 negroes to the national convention, let one of them make a seconding speech and another lead it in prayer.

"If the people up north would leave the negroes alone we would have in Georgia a contented people."

Other candidates speaking were J. Ellis Pope, for lieutenant governor; Tom Linder, seeking re-election as commissioner of agriculture; J. B. (Tobe) Daniel for state treasurer; Clem Rainey, for prison commissioner, and Homer C. Parker, for comptroller general.

5 PERSONS ARRESTED IN NEWSPAPER STRIKE

Teamsters, Loggers and Longshoremen's Union Back Guild.

SEATTLE, Aug. 14.—(AP)—Police reported three persons beaten and five arrested today in disorders attending the strike of Newspaper Guild workers at the Post-Intelligencer.

Hundreds of pickets wearing symbols of the guild and the teamsters, loggers' and longshoremen's union kept the Post-Intelligencer building surrounded but there was no activity inside because the paper had suspended publication.

Both the Times and the Star editorially condemned Seattle labor leaders, charging they forced the Post-Intelligencer, a Hearst publication, to suspend.

Police said Harold H. Hiatt, 40, a guard at the newspaper building, had been beaten. Hospital attendants said his condition was "satisfactory" despite a serious head injury. Officers did not name the other two persons allegedly beaten.

Harry Mineken, 45, and Randolph Harrison, 33, truck drivers, were arrested after the alleged beating but released by orders from Mayor John F. Dore.

Don't Believe in Bail.

"I don't believe in bail, anyway," said Dore. "It ought to be abolished. These men will appear for trial. I know that."

The Star commented that the right of publication had been suppressed "by the force of a minority in its own interests."

The Times said:

"By the order of a labor leader, the Post-Intelligencer, Seattle's oldest newspaper, was compelled to suspend publication.

"Out of the quiescent fingers of a complacent mayor and chief of police slipped the government of this once great city. Today it rests in the firm hands of Dave Beck and his brawny crew of teamsters, loggers and longshoremen."

Guild Has Sympathy.

Beck, president of the joint council of teamsters, said earlier in the day the presence of teamsters in the newspaper picket line did not mean the council had any connection with the strike. He said he sympathized as a labor leader with the attempts of the Post-Intelligencer staff to organize but that he felt the strike should be settled through conferences rather than violence.

The Post-Intelligencer, in a statement, blamed the situation on its discharge of two editorial employes "one for inefficient and wasteful methods, the other for gross insubordination."

The guild issued a statement saying:

"Heart fired two veteran members of the Post-Intelligencer staff for activity in organizing a local chapter of the American Newspaper Guild. Immediately the guild's battle for the reinstatement of "Slim" (Frank) Lynch and Everhardt Armstrong became organized labor's battle."

PROPERTY LIEN FILED AGAINST MRS. CAPONE

MIAMI, Fla., Aug. 14.—(AP)—The government today filed notice of a lien against property of Mrs. Mae Capone for $51,498.08 in income tax claimed as due from Al Capone, her husband and imprisoned Chicago gangster.

In extending the lien to Mrs. Capone, the Internal Revenue Department followed its usual procedure, agents here explained, where assets belonging to one person may have been transferred to another to evade payment of taxes.

Mrs. Capone was not at her Palm Island estate in Biscayne bay when a copy of the lien notice was delivered there. Other copies were recorded in federal and state courts.

Capone, now serving an 11-year sentence in Alcatraz prison for tax evasion, also is required to pay the tax and penalties. The $51,498.08 represents the claimed tax, penalties and interest for 1926, 1927, 1928 and 1929.

WPA AID WILL ATTEND TECHWOOD'S OPENING

Col. Horatio B. Hackett Notiffies Mayor Key of Plans.

Colonel Horatio B. Hackett, assistant WPA housing administrator, yesterday informed Mayor Key he will come to Atlanta and participate in the dedication of Techwood low cost federal housing project here September 1.

In a letter to Key, his personal friend, Hackett stated he will attempt to arrange his schedule so he can be present when Techwood, the first federal low cost housing project in the nation, is formally opened for occupancy.

A portion of Colonel Hackett's letter read:

"I feel particularly interested in this project because it is the first one actively started during my time as director of housing. I congratulate Atlanta on having this wonderful development and trust it will bring much joy and happiness to those of your citizens who may be privileged to dwell in it."

As Atlanta families begin moving into the new Techwood homes this morning, the Roosevelt administration's three-year, $131,000,000 program to provide modern, comfortable homes for slum dwellers becomes a reality.

Atlanta's new model housing development is the first of 50 slum clearance projects now under way. For the first time in history, Uncle Sam is playing landlord to wage-earning families.

Families that will reside in Techwood, which replaces a slum area, earn around $20 to $30 a week. PWA officials plan to move in 24 families the first week, and 100 a week thereafter until the 11-block development of buildings and parks is full.

Of the $131,000,000 spent on the 50 projects now under way, 45 per cent is a government grant and the remaining 55 per cent is a loan which will be returned to the Treasury through collection of rents over a period of 20 years.

Although republican critics of the projects have contended the rents to be charged for the homes are too high for slum families, housing officials state surveys conducted in Atlanta show they will be paying only slightly more for modern, sanitary homes than they have for dwellings without conveniences.

SIX NEGROES ARE HELD IN MISSISSIPPI SLAYING

WESSON, Miss., Aug. 14.—(AP)—Copiah county officers were holding six negro suspects for questioning tonight in their investigation of the robbery-slaying last night of Sam Flynn, 27, and his 18-year-old wife, an expectant mother.

The blood-soaked bodies of Flynn and his pretty blonde wife, clad only in underclothing, were found by a negro helper, Wade Hampton, early today.

Sheriff W. E. Hester arrested Earl Joiner and "Slim" Ross, negroes, and held them for "further investigation" after the officer said they admitted they were at Flynn's modest country home last night shortly before shots were heard in the neighborhood. Four other negroes were being detained, but had not been booked.

BAXLEY CROWD HEARS ADDRESS BY RIVERS

Bale of Appling County Cotton Sold for Him at 20c a Pound.

BAXLEY, Ga., Aug. 14.—E. D. Rivers, candidate for governor, spoke today to a large crowd in front of the Appling county courthouse here while standing on a flag-draped truck, on which was a bale of cotton donated by his Appling county friends. The cotton was auctioned off and sold for 20 cents a pound, to go to his campaign expenses. Rivers was introduced by Mayor H. C. McCrackin, of Baxley, who was introduced by G. A. Ray, Appling county representative in the general assembly.

E. T. Kennedy, 90-year-old Confederate veteran, who has been a member of the Appling county school board for 65 years, and who saw Sherman's army during its march from Atlanta to the sea, made a speech indorsing Rivers and his stand for old-age pensions and free school books.

A large motorcade, led by W. L. Veal, of Baxley, met at Reidsville and escorted Rivers to Baxley. En route 150 farmers and women met Rivers at W. W. Stanley's store in Toombs county and pledged their support. A large motorcade delegation attended from the north as far as Sumter county, east as far as Chatham, and west and south to the Alabama and Florida lines.

Mr. Rivers said:

"If I am elected governor, after January 1, 1937, we will have old-age pensions for our old people; free school books for every white child through high school grades, full-length terms of school for the county children and every route in the state highway system."

"After I am nominated on September 9, I intend to stump every doubtful state as governor-elect of Georgia in the interest of the re-election of Franklin D. Roosevelt to let the people of the nation know that Georgia, his southern home, is loyally behind the President."

The reaction of the voters here indicates Rivers has strong support in Appling county.

Representatives of other counties were in Baxley to hear Rivers, among them being Glenn Thomas, of Jesup, supporters from Coffee county, and some visitors from as far away as Dalton. Several who attended school with him at Young Harris were in the crowd.

Although millions of sheep have been bought and sold on the basis of judging age by the animals' teeth, a test of 2,300 sheep in Montana indicates that the usual rules for such judging are too simple—"the teeth tend to get ahead of the old schedule" and there is considerable variation.

Leather Goods
Ladies' Purses (Bags), Men's Purses and Bill Folds. Many other leather novelties.
W. Z. Turner Luggage Co.
219 PEACHTREE ST.

HIGH'S BARGAIN BASEMENT
The Economy Center of Atlanta

• All Cloth Coats *are Silk Lined and Interlined!*
• Complete Range of Sizes: 14 to 50!

SAVE—AUGUST SALE
FURRED COATS

Huge Face-Framing Collars of Luxurious Fur:
• Chinese Badger
• Marmink
• Jackel Wolf
• French Beaver
• Sealine
• Manchurian Wolf
• Vicuna Fox

$16

Time's a-wasting! Coat prices are going to rise—so BUY yours NOW! See this complete collection—you'll like the new fabrics—Wynedots diamond weave nubs, Parker Wilder new suedes—fashioned in the smartest princess styles. Colors: Black, brown, green.

Unbelievable—Such Values!

AUGUST SALE
FUR COATS

$49

• Fitted Northern Seals
• Blocked Lapin Swaggers
• Swagger Northen Seals
• Beaveretto Swaggers

The undreamed-of ACTUALLY happens! Lustrous fur coats—of the choicest skins—in the newest silhouettes!—at a price that you never thought possible! See them, today! Fitted and swagger models with fan collars! Queen Anne collars! Bolster collars! Select YOUR coat, now, and have it paid for before Winter comes! All sizes, 14 to 44.

HIGH'S BASEMENT

Convenient Ways To Buy

Either Your Fur Coat or Fur-Trimmed Coat

1. Use Charge Account. Payable in November.
2. Buy on Lay-Away Plan. Small deposit—Bi-monthly payments.
3. Buy With "Letter of Credit." Five months to pay—inquire at Credit Office.

Free Storage Until November 1

THE GUMPS—SNUBBED?

LITTLE ORPHAN ANNIE—FINDERS WEEPERS

MOON MULLINS—SOME NUMBER

DICK TRACY—TOYEE RETURNS

SMITTY—PICTURE THAT

WINNIE WINKLE, THE BREADWINNER—

Constitution's Daily Cross-Word Puzzle

ACROSS.

1 Group.
6 Dried grapes.
13 Beginning.
14 Appraise.
16 Glandular inflammation.
18 Gives up.
19 Biped.
20 Depressions.
22 Simper.
23 Beverage.
24 Bits.
26 Rational.
27 Brook.
29 Sums.
31 Household god.
32 Geography.
34 Succession.
36 Appeared.
38 Depart.
42 Sub-base.
46 Pastoral.
47 Whole.
50 Blazed.
52 Dreadful.
53 Harvest.
55 Vines.
57 Boy.
58 Consorts.
60 Lawful.
61 Carry.
62 Balanced.
64 Worm.
66 Depict.
68 Turkish decrees.
69 More precipitous.
70 Aquatic animal.

DOWN.

1 Silicate of sodium and aluminum.
2 Meat ball.
3 Jar.
4 Sour liquids.
5 Discover.
6 Repeat.
7 Like.
8 A possessive.
9 Drinks lightly.
10 Mahometan priests.
11 Pertaining to the nostrils.
12 Breastbones.
13 Winged seeds.
15 Narrow ridge.
17 Small receptacles.
21 Mast.
25 Slipped.
28 Light.
30 Prophet.
33 Ego.
35 Run before a gale.
37 Flavoring herb.
39 A false aril.
40 Plunderer.
41 Securities.
43 Spike.
44 Coach.
45 Therefore.
47 Prepared.
48 Departs.
49 Newest.
51 Japanese noble under the old regime.
54 Pennies.
56 Begin.
59 Withered.
63 Immerse.
65 Make an edging.
67 Exist.

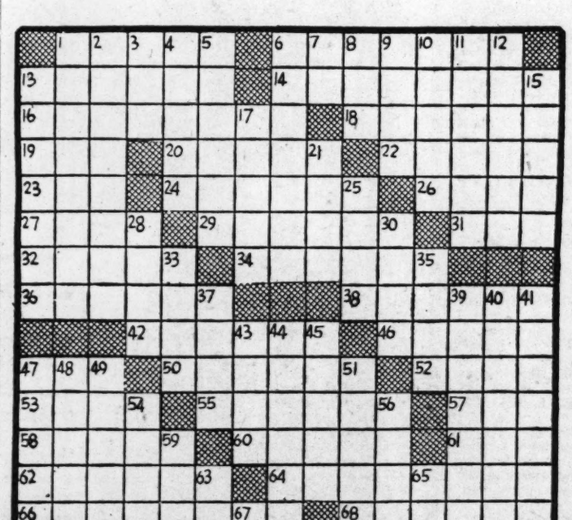

WE'LL MEET AGAIN

By MARGARET GORMAN NICHOLS

INSTALLMENT XXI.

It was snowing when Gay came out of the shop. It settled on her hair and shoulders. Ride or walk, she wondered. Better walk. It saved a dime and it was good to walk in the fresh clean air even when life opposed you at every turn. She might have been Alan's wife now, she thought, edging her way through the heavy evening crowds, and Lucia would never wear that exquisite dress nor Alan give a bachelor dinner. She might have been Alan's wife with Lucia's ring on her finger had not that picture, "Night in Nassau," cleared the mist in her mind and recalled Chris.

Crossing the street, she paused, looking through the thick flakes and she heard her name, "Gay! Gay!" and a long foreign car stopped.

Millicent Randolph, luxurious in mink, cried, "Oh, my dear, get in this minute!" She opened the door and Gay got in. "I went to the shop and you were gone. I'm not taking you home, my dear. I'm taking you to my apartment. You look positively frozen."

Frozen, shabby and discouraged, she thought, "I look like a working girl now. My clothes show hard wear. Only my hair is bright these days. That, at least, hasn't lost its lustre."

The roaring fire felt good. A maid brought in tea and little sandwiches, and looked a moment in wonderment at the slim young girl curled up on the sofa dressed so simply in a brown skirt and yellow sweater.

Millicent changed into a mauve tea gown.

"Gay, stop being a martyr, my child. Gregg is so much in love with you that since you refused him with that terrific honesty of yours, he's been going at a mad pace trying to forget. Frankly, I'm afraid for him. So many girls, you know, are anxious to marry Gregg's money, but not Gregg himself. I don't want that to happen to my boy. I want him to marry the girl he loves."

"We can do so much for you, dear. I feel close to you. I loved your father very dearly and I love Diana. When I saw you today, caught up in the crowds, picking your way across the street in the snow . . .oh, my dear, not Stephen's precious daughter.

Gay's eyes filled. Millicent said, "You've been very brave to carry on this long alone. Won't you love my son a little? I want my son to marry Stephen's daughter. Gay I want to see you bright and lovely—as you were meant to be."

This room. How peaceful it was. Not cluttered or disorderly as the little studio was. She could live in a room like this. There was no confusion in this life, no awakening out of a tired sound sleep by the shrill cry of an alarm, no hurriedly prepared breakfasts eaten with one eye on the clock, no impatient, jostling crowds . . . There was peace and order and refinement in this life offered to her by a woman who loved her and a man who wanted to marry her.

She took a deep breath and smiled sadly. "Do you want Gregg to marry a failure who ran into his arms because she wasn't big enough to face her own problems?"

"They're too big for you, child."

Gay smiled again and met Millicent's wise, tolerant eyes. "They're mine. I'm stuck with them and I won't run out on them. It will hurt Gregg more to know he married a girl who doesn't love him than if I never see him again." Her eyes softened. "You've been wonderful."

"I won't urge you," Millicent said.

Gay had been gone only a little while when Gregg came.

"I saw Gay. She was here," Millicent said. "Poor child." She looked at her tall blond son. "Gay will have to touch deeper depths than she has touched yet before she'll marry you. She'll have to be—licked."

"That won't be quite fair," he said.

She smiled. "Love rarely is, my dear. Be patient."

***

Gay's shoulders were covered with snow when she opened the door of the studio.

Penny came toward her. "Gay I have to tell you this. They—they took Diana to the hospital. She's had a nervous breakdown."

They would not let Gay see her mother the first week and she went about in a kind of coma scarcely realizing that she was eating and sleeping and working. Mixed with her fears for Diana's life was the constant thought of money. She did not know how she could pay the hospital and specialist's bills, and she wondered how, without Diana's small salary, she would pay her share of the rent and other expenses of the studio.

At dinner Penny said, "I have a little money saved, Gay. It's yours."

"I can't take your money, Penny. You want to take a cruise this summer and you've worked hard." Her mouth, usually red and curving, was grim. Diana in the hospital prostrate and ill! The thought tore at her.

"Have I failed Mother in any way, Penny?" She looked up from a dinner plate she had scarcely touched. "I mhight fail other people but never her. I'm helpless and tied. She can never work again. How am I going to support her when I can do nothing except what I'm doing now? I've seen her fighting this, and there was nothing I could say or do."

Tired as she was she could not sleep. She looked this way and that and barred doors met her.

Gay had phoned Patti the night their mother was taken to the hospital but Patti and Richard were out of Washington on a motor trip. The butler was noncommittal. He did not know where they had gone or when they would return.

She went to see Marchand.

"What is is this time?" he asked sharply. "I'm busy and . . ."

Gay put her hands on his desk. Her eyes had never been more deeply blue. There was a desperate nede in them. Sh looked thinnr. The knitted dress hung loosely on her.

"My mother is in the hospital and I've got to have more money." She hurried on . . . "I've been here months and I've worked hard. I'm trained now and being paid considerably less than the others. Can't you . . ."

"Can I be a good Samaritan to the girls who work for me? No, Miss Van Avery, I can't. If I did, I wouldn't have a business."

"But can't you understand?" Her voice broke a little. "I'll do anything, anything, but I've got to have some money. I haven't spared anything for my mother. I'm giving her the best. But I don't know how . . ."

"And so you come to me." He folded his hands. "You're too proud to go to your friends. Miss Baring wouldn't refuse you. She's spending a fortune on her trousseau. And Mrs. Randolph and her son . . ."

"I'd much rather be obligated to my employer."

"You think I'm a villain, don't you? But I'm only a businessman." He nodded. "All right. I'll give you a $5-a-week increase, although I can't see how that will help you very much."

"It will help some. I'm very grateful."

When she left he said to his secretary, "There's only one way out for her. I have to lose her. She's a good model. And the one way out for her is something most girls would jump at. She's an odd girl."

The first time she was permitted to see iDana her face showed none of the emotion she felt. Was this Diana, this thin, pale, wasted little woman lying in bed? Was this the charming hostess of silky white hair who had made her court debut when she was young and who had entertained every celebrity who had come to New York in the past two decades?

"Darling," said Diana, stretching out a thin white hand, "I have missed you so much and worried about you."

Don't cry, Gay thought. Are there any tears left in you? Smile and be cheerful. Don't let her know . . .

"Penny and I . . . miss your good dinners," she said hoarsely, "and the little scotties look lonesome. You—you'll have to hurry and get well. Penny has some new pictures she wants to show you and—and," she paused, feeling Diana's fingers grip hers, "it—it's getting to be spirng outside, darling, and this summer. . . ."

Diana merely looked at her with complete understanding.

The next time Gay went to the hospital there was a large bouquet of spring flowers next to the red roses she had been sending every day. In spite of everything, there had to be a touch of color and beauty in a room as dead-white as Diana herself.

"Aren't my flowers lovely?" Diana asked. 'I had to think a moment who the sender was."

Gay looked at the card. Gordon Bannister.

"He never missed his afternoon tea," Diana said.

"I remember him now."

Each day she hurried from the shop to the hospital, trying to close her mind to the hostility of the shop and Diana's illness and the pressing bills that were like a weight upon her.

It was spring now. Bright colors punctuated the avenue. To take some of the dreariness out of her heart she wore an impudent green hat and a yellow tweed suit the day she met Gordon Bannister visiting her mother at the hospital.

Sunlight streamed through the windows of Diana's room. It seemed to give Gay's eyes a new warmth. Flowers that she had sent and those Gordon had sent gave a cheerful note.

Diana was like a white-haired fragile doll on the very white bed.

"I've been away," Gordon Bannister said. "I didn't know your mother was ill."

"The flowers you've been sending are very lovely," said Gay.

Diana looked rested and peaceful as she looked proudly at her daughter. How sweet and gallant Gay had been! She had not said a word about the staggering bills that must be piling up! Not a word except cheer and comfort. Did she still love Alan? Did she think of Chris? How safe she'd be if she could love Gregg!

Gay knew that afternoon that her mother liked Gordon Bannister though she wondered about him. Beneath his humor, his quick mind, there was a burden she could not penetrate. White was mixed with the black of his hair and htough his brown eyes had experience and wisdom in them, his smile was youthful.

When he drove her back to the studio and said casually, "I was in the war," she knew that the war had given his eyes wisdom. There is something in the eyes of every man who was in the war. They have looked so often upon death and if they were fortunate enough to come out of it alive, it has given them spirituality and tolerance.

Very often she found him with her mother during the days that followed. Humor was an effort for her. With Lucia's wedding day and the night of the charity ball drawing closer and the desk in the studio piled high with bills, her strength and humor were drained from her. Gordon could make Diana smile with stories of the places he'd been and the people he'd met.

Continued Monday.

(Copyright, 1936, for The Constitution.)

AUNT HET

By ROBERT QUILLEN.

"Jennie thinks it's sinful to use make-up, but it's a worse sin to go around makin' folks discouraged and blue when they look at you."

(Copyright, 1936, for The Constitution.)

JUST NUTS

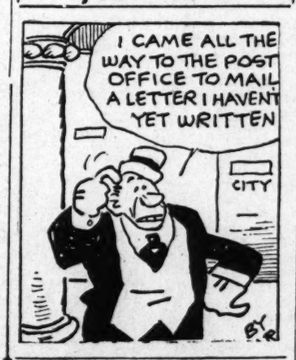

Solution to Yesterday's Puzzle.

A	R	A	L		H	A	Z	E		C	Z	A	R	S
P	O	M	E		A	X	I	S		A	E	R	I	E
A	M	E	N	D	M	E	N	T		T	A	M	P	A
R	E	N	A	I	L		C	O	Z		L	E	S	T
T	O	T		G	E	T		P	Y	L	O	N		
			M	I	T	R	E		M	O	T	I	L	E
S	T	O	A	T		E	L	V	E	S		A	U	K
E	Y	R	E		L	A	M	A	S		E	N	T	E
E	R	I		M	O	D	E	L		P	O	S	E	D
D	E	F	R	A	Y		R	I	P	E	N			
			L	A	B	A	N		D	E	N		S	A	T
E	D	A	M		L	O	A		S	T	A	P	L	E
V	A	M	P	S		B	E	L	E	A	G	U	E	R
E	M	M	E	T		B	R	A	T		E	R	R	S
N	E	E	D	Y		Y	O	G	A		E	T	T	E

MANNERS OF THE MOMENT

Never give advice to an outdoor cook.

People who feel that they know all about open fires and outdoor cooking should never be crossed while plying their art. They are potential maniacs. There's something peculiar about cooking a steak over logs which gets into their blood and makes them obstinate, cocksure, authoritative, and unwieldy.

Men are especially easy victims of the malady. You have to watch them. A husband who seems very gentle at home, and who never says a word about the way you cook a steak on the gas stove, will suddenly develop into a harsh-tongued man of the woods when faced with an open fire.

There's nothing to be done about these people except to let them have their way on picnics. And when there are two of them on the same picnic, try to delegate the duties—fire-building to one, and steak-cooking to the other. Then keep your distance. They may disagree.

(Copyright, 1936, for The Constitution.)

UNCLE RAY'S CORNER

A LITTLE SATURDAY TALK.

Today is the birthdate of two noted men, Napoleon Bonaparte and Sir Walter Scott. Both have been dead for a long while, but one lives in blood-stained pages of history and the other lives in the pages of the books he wrote.

Napoleon was born on August 15, 1769, on the island of Corsica which juts up from the sea between France and northern Italy. At the age of 10, he was placed in a school where he began to learn to be a soldier.

The years passed, and as a young man he came to be a corporal in the French army. Later he rose to other offices. The French revolution broke out, and he was put at the head of the armies of the new republic.

Some leaders of the republic did not trust him. They feared that after winning victories on the battlefield he would try to make himself master of France, perhaps king or emperor. Those men were right. Napoleon seized power, and made himself emperor.

After becoming emperor, Napoleon won many other victories, but he came to grief when he invaded Russia. He led more than half a million soldiers into Russia, and pushed ahead as far as Moscow, thinking he might spend the winter there. The Russians, however, burned their great city, and the men of Napoleon did not have good shelter for the season of bitter cold. Back went Napoleon, and back went some of his troops. Only about 25,000 were left of the big army which had tried to conquer the Russians—the rest had died of cold, hunger or disease, had been killed by enemy bullets, or had deserted.

Not long afterward, Napoleon led armies in the Battle of the Nations, and in the Battle of Waterloo. Both times he was defeated, and both times thousands of men lost their lives. Napoleon's last years were spent as a prisoner on the island of St. Helena.

Far different was the life of Sir Walter Scott. He was born just two years later than Napoleon.

Scott's father wanted him to become a lawyer, and the youth studied law at Edinburgh. He became an attorney, but his heart was not in the work. He wanted to write. At the age of 34 his first famous work came from the press, a poem called "The Lay of the Last Minstrel." That was followed by "Marmion" and the "Lady of the Lake."

Scott later wrote historical novels which were widely read. Among these were "Ivanhoe," "Kenilworth" and "The Talisman."

Scott's writings have given much pleasure to people of the earth. When we think of that, we may feel that the man who wrote was greater than the man who dealt in war.

Uncle Ray

(Copyright, 1936, for The Constitution.)

Coupon for New Leaflet

Uncle Ray,
Care of The Constitution,
Atlanta, Ga.

Dear Uncle Ray: I enclose a 3c stamped envelope carefully addressed to myself. Please send me a free copy of the new illustrated leaflet, "Stamps and Stamp Collecting."

Name .....

Street or Rural Route.....

City or Village.....

State or Province.....

BALANCED FARM PLAN IS SEEN FOR GEORGIA

Chapman Says Diversified Program To Follow Athens Session.

ATHENS, Ga., Aug. 14.—(AP)—Because of interest manifest in farm problems during the University of Georgia's farm and home week which closed today, Dean Paul W. Chapman, of the College of Agriculture, expressed the opinion the state is moving rapidly toward adequate agricultural development.

"We know that all efforts the college and co-operating agencies are exerting for a balanced program are having amazing influence, particularly with reference to livestock," Dean Chapman said.

"Farmers themselves firmly convinced me of this here this week. In the last few days I have also received letters which prove that Georgia is making great progress."

He said the program for breeding work stock on farms has gone forward unusually fast since its inception here at the college two years ago. A letter received yesterday from the United States Department of Agriculture announced that a southern conference on such projects will be held shortly, he said, adding:

"Already there are strong programs being promoted out of Augusta and Albany for progress with livestock. Now it is understood that the Macon Chamber of Commerce will soon organize a middle Georgia movement."

Dean Chapman said there is not one major Chamber of Commerce in Georgia which is not promoting livestock and that the College of Agriculture featured it during farm and home week because of prevailing interest "and because of the possibilities it offers for a better rural life."

"In this program, the college is stressing breeding work stock on the farm because it is needless for Georgia farmers to import mules. We are raising colts on the college farm so others can do the same thing."

Farmers studied feeds for livestock and poultry in a final farm and home week session for men. Women completed a short course on conservation and outstanding 4-H Club boys and girls studied wild life.

TRIAL DATE SET IN HOWE SLAYING

Brown Brothers Are To Get Hearing on September 14 in Dallas Court.

DALLAS, Ga., Aug. 14.—(AP)—Court officials today set September 14 for trial of Worth and Pinson Brown, brothers, in what the state terms the vengeance slaying of Harry P. Howe.

Howe was shot to death on the courthouse lawn here this week as officers led him from jail toward the courtroom for trial on a charge of killing his wife, sister of the Browns.

Officers said the brothers stepped from behind a cedar shrub and fired on Howe. He fell mortally wounded with six bullets in his body.

THOMAS B. YOUNG, 82, EX-LEGISLATOR, DIES

TIFTON, Ga., Aug. 14.—(AP)—Funeral services were held at Brushy Creek church, in Irwin county, today for Thomas Beatty Young, 82, retired businessman of south Georgia and Florida. He died here wednesday at the home of his daughter, Mrs. S. A. Youmans.

Young was a native of Irwin county and lived there for 50 years. He was prominent in business, and served also as ordinary of the county, and as state representative.

In 1904 he moved to West Florida and engaged in the naval stores business. He was instrumental in creation of Bay county, Florida, and was one of its first county commissioners.

He retired seven years ago and moved to Tifton to make his home.

MRS. W. T. THOMPSON PASSES AT QUITMAN

QUITMAN, Ga., Aug. 14.—Mrs. W. T. Thompson, 72, died here this afternoon after a long illnes. She was formerly Miss Josephine Wade, daughter of Seaborn Wade, of Savannah, and her late husband was a son of the editor of the Morning News, Wall T. Thompson.

The family moved to Quitman about 30 years ago and was prominent in business and social life.

Mrs. Thompson is survived by two daughters, Miss Lila Thompson, of Quitman; Mrs. Walter Williams, of Haddock, and a son, Peyton Thompson, of Waynesboro. She is also survived by two sisters, Mrs. R. C. McCall, of Union, S. C., and Mrs. Fletcher Smith, of Savannah, and Quitman.

Arrangements for the funeral have not been announced.

SERVICES AT LANGDALE FOR REV. T. H. LANDERS

WEST POINT, Ga., Aug. 14.—(AP)—Rev. T. H. Lander, 75, native of Bowdon, who died Wednesday, was buried at Langdale, Ala., yesterday. Services were conducted by Rev. Lewis Wright, of Macon, and Rev. Lewis Kelly, of the Langdale Baptist church.

Mr. Landers is survived by his widow and three daughters, Mrs. G. H. Wade, Chattanooga, Tenn.; Mrs. L. H. Harman, Newnan; Mrs. E. N. Reed, Cincinnati, and three sons, T. E. Landers, Roanoke, Ala.; Jesse Landers, Holt, Ala., and Henry A. Landers, Birmingham, Ala.

M. H. Screws Realty Co.
44 Walton St., Atlanta, Ga.

SEMI-ANNUAL STATEMENT
For the six months ending June 30, 1936.
Of the condition of the
U. S. BR. NORWICH UNION FIRE INS. SOC., LTD.
of Norwich, England.

Organized under the laws of the Kingdom of Great Britain, made to the Governor of the State of Georgia in pursuance to the laws of said State.

Principal Office in U. S.: 75 Maiden Lane, New York, N. Y.

AMOUNT OF CAPITAL

STOCK	$ 400,000.00
TOTAL ASSETS (actual cash market value)	$5,670,955.47
LIABILITIES:	
Deposit capital	$ 400,000.00
Surplus over all Liabilities	1,971,962.80
TOTAL LIABILITIES	$5,670,955.47
Total income during first six months of year 1936	$1,498,192.11
Total Disbursements during first six months of year 1936	$1,980,781.06

A copy of the Act of Incorporation, duly certified, is in the office of the Insurance Commissioner.

STATE OF NEW YORK—
COUNTY OF NEW YORK.

Personally appeared before the undersigned, Hart Darlington, who, being duly sworn, deposes and says that he is the U. S. Manager Norwich Union Fire Ins. Soc., Ltd., and that the foregoing statement is correct and true.

HART DARLINGTON.

Sworn to and subscribed before me this 8th day of August, 1936.

(Seal) JOHN RIDDELL

Notary Public, Kings Co. No. 55. Certificate filed in New York Co. No. 114. Commission expires March 30, 1938.

RIVER PROJECTS TALKED AT ALBANY

Improvement of Flint and Chattahoochee Discussed by Group.

ALBANY, Ga., Aug. 14.—(AP)—Businessmen from three states met here today to formulate plans for gathering data on the Flint and Chattahoochee rivers preparatory to a hearing October 1 on a project which will include the development of these rivers for navigation.

C. L. Willis, president of the Carrabelle Civic Club, who was in charge of the meeting, said the meeting was also in the interest of the development of a port at Carrabelle.

The district office hearing on the port project will be closed August 15, Mr. Willis said. The hearing in Washington on the project will be held by September 1.

The importance of a free port which will serve the inland waterway system has been emphasized repeatedly at former meetings in the interests of these projects.

FINE PRICES ARE PAID FOR HIGH-GRADE LEAF

Most Growers Still Have Bulk of Crop To Sell, Is Belief.

TIFTON, Ga., Aug. 14.—(AP)—Common and poor grades of tobacco appeared on the market here in greater quantities today. Good tobacco still commanded prices ranging up to 40 cents a pound and better. One pile of 174 pounds sold for 50 cents a pound.

From offerings on the floor this week, it was apparent that many growers were winding up their sales for the season, but most growers are believed by warehousemen to have the bulk of their crop to sell. Sales are expected to be heavy through next week.

Sales through Wednesday, including resales, were more than 600,000 pounds ahead of the 1935 season, amounting to 6,028,504 pounds at an average of 24.99, against 5,410,956, at an average of 23.55, for the 1935 period.

VALDOSTA WAREROOMS FILLED TO CAPACITY

VALDOSTA, Ga., Aug. 14.—(AP)—Tobacco warehouse floors held another capacity load today and sales continued lively.

The Tobacco Board of Trade reported 629,326 pounds sold yesterday for $139,334, an average of 22.14 cents a pound.

Much low grade tobacco was on the floors. Better grades remained in brisk demand at prices ranging from 25 to more than 40 cents a pound.

MANY TIPS APPEAR AT MOULTRIE MARKET

MOULTRIE, Ga., Aug. 14.—(AP)—Appearance of large quantities of tips, a low grade of tobacco, brought the average price down on the Moultrie market yesterday. The Tobacco Board of Trade reported sales of 686,636 pounds at an average of 19.13 cents a pound.

Warehouses continued crowded today. Most good tobacco in this area apparently has been sold.

200,000 POUNDS SOLD AT METTER

METTER, Ga., Aug. 14.—(AP)—Producers sold 200,000 pounds of tobacco here today at an average price of 22 cents a pound.

8 GEORGIANS ACCEPT RESERVE CORPS POSTS

WASHINGTON, Aug. 14.—(AP)—The War Department announced today eight Georgians had accepted appointments in the reserve corps.

They are Francis Lillard Dale, of Rome; Lury Brant Redmond, of Monroe, and Thomas Sanford Pryor, of Douglas, second lieutenants, signal corps; Roy Gaskins, of Atlanta; William Jeff Greene Jr., of Fairburn; Jack Roberts Rountree, and Frank Marshall Wolberg, of Atlanta, second lieutenants, ordnance, and Conway Mizelle, of College Park, second lieutenant, coast artillery.

EAST POINT RESIDENT DIES OF TRAIN INJURIES

Injuries suffered July 23 when both legs were severed by a train at the Washington street crossing in East Point caused the death in Grady hospital early yesterday morning of R. F. Moncrief, 56, of 113 East Hamilton street, East Point.

He is survived by his wife; three daughters, Mrs. L. C. Byce, and the Misses Ethel and Annie Mae Moncrief; a son, Richard Moncrief; a brother, William Moncrief, and a sister, Mrs. J. S. Hinman.

Funeral services will be held at 3 o'clock tomorrow afternoon at the Pleasant Hill Baptist church. Burial will be in the churchyard, under the direction of A. C. Hemperley & Sons.

STATE DEATHS

PERCY SUGDEN.

SAVANNAH, Ga., Aug. 14.—(AP)—Percy Sugden, well-known Savannah architect, died here today. He had been critically ill for several days. In addition to his business associations, Mr. Sugden was widely known because of his fraternal affiliations.

R. H. HICKS.

BAXLEY, Ga., Aug. 14.—R. H. Hicks, 72, died at his home four miles north of Baxley Wednesday night after a short illness. He is survived by his widow; a son, Mack Hicks, of Atlanta; four daughters, Miss Audrey Hicks, of Atlanta; Miss Blanche Hicks, of Marietta; Miss Bobbie Hicks, of Mount Berry; Mrs. Norwood P. Moody, and a granddaughter, Mrs. Emory Carter, of Baxley. He is also survived by two brothers, George and Jim Hicks, of Alabama.

Funeral services were held at Spring Branch Baptist church, seven miles north of Baxley, today. Rev. Willie Beall officiated. Interment was in the Moody family cemetery.

MRS. T. J. THOMASON.

JACKSON, Ga., Aug. 14.—Funeral services for Mrs. T. J. Thomason, 61, prominent Butts county woman, whose death occurred Wednesday night at her home on the Griffin road, were held yesterday afternoon at Fellowship Presbyterian church. Rev. E. L. Daniel officiated, and interment was in the churchyard.

Mrs. Thomason's death followed a stroke suffered earlier in the day. The former Miss Mary Hamil, of Pike county, she had resided in Butts county for a long number of years and was the widow of T. J. Thomason. She was a member of Fellowship church.

Surviving are two daughters, Mrs. W. M. Redman, of Jackson; Mrs. J. O. Hightower Jr., of Jonesboro; a son, Bob Jeff Thomason, of Jackson; a brother, R. E. Hamil, of Decatur; six grandchildren, Roslyn, Billie and Frederick Lee Redman, of Jackson; J. O. Hightower Jr. and Peggy Ann Hightower, of Jonesboro, and Marquita Thomason, of Jackson.

BIG GAIN REPORTED IN POSTAL RECEIPTS

Official at Macon Session Says Increase Reflects Prosperity Return.

MACON, Ga., Aug. 14.—Calling attention to a tremenrous increase in postal receipts during the last year, J. W. Cole, deputy second assistant postmaster general, told Georgia postmasters here today that the increases were evidence of a return to prosperity. He was one of the first speakers at the Georgia meeting, at which a Georgia chapter will be formed.

Mr. Cole flew down from Washington to discuss the President's new civil service order concerning United States postmasters and the improved airmail service. He also stressed the value of organization among the postmasters of the state.

The two-day meeting which was called to order by State Director Wylie West, Decatur, this afternoon, was welcomed by Mayor Smart, Postmaster W. A. Pattillo and Lee S. Trimble, manager of the chamber of Commerce. Dr. Ed F. Cook pronounced the invocation.

A telegram from William A. McCarthy, of San Francisco, who is president of the National Association of Postmasters, was read by Mr. West expressing hope for the organization of a big chapter here.

During the session, a charter is to be adopted and officers elected. Plans call for a president, two vice presidents, secretary and treasurer and 10 directors, one from each congressional district.

Today's session was followed by a dinner and dance tonight.

The closing session will begin at 9 o'clock tomorrow morning and several speakers will be heard.

MANY ELKS JOIN WAYCROSS LODGE

Governor Sholtz, Exalted Ruler, Sees Class of 126 Initiated.

WAYCROSS, Ga., Aug. 14.—(AP)—Governor Dave Sholtz, of Florida, recently elected grand exalted ruler of Elks took part tonight in the initiation of a class of 126 candidates names in his honor.

The city extended a formal welcome to Governor Sholtz during the afternoon with a gala parade and a public reception at a local hotel.

After the initiation of the "Dave Sholtz" class of Waycross Elks, a wild duck supper and dance were held.

Governor Sholtz received an official welcome from Frank McDonald Jr., city attorney. Sholtz visit here launches a tour of the south and east to cover a month's period.

Delegates from Atlanta, Savannah, Albany, Brunswick, Fitzgerald, Douglas, Jacksonville, Fla., and Tallahassee, Fla., attended the ceremonies.

CARTERSVILLE RITES FOR JOHN R. ROBERTS

CARTERSVILLE, Ga., Aug. 14.—John R. Roberts, prominent Cartersville citizen and for years a court stenographer, died in a Rome hospital last night after a short illness. Mr. Roberts was stricken Thursday morning and rushed to Rome, where he died that night.

Surviving are his mother, Mrs. W. W. Roberts, of Cartersville; three brothers, Wesley and Sam Roberts, of Cartersville, and T. M. Roberts, of West Point, and one sister, Mrs. L. T. McCollunf, of Cartersville.

Funeral services were held from the home this afternoon. Rev. Sam Millsaps officiated. Interment was in Oak Hill cemetery.

3 CANDIDATES ENTER LANIER SENATE RACE

LAKELAND, Ga., Aug. 14.—(AP)—Three candidates seek the nomination for state senator from the sixth district, entries for which were reopened recently by the state democratic executive committee.

Originally ordered closed some time ago, the committee at a recent meeting extended the date to August 8.

Entered are L. L. Patten, J. Levin Pafford and E. M. Giddens. Lanier county alone will vote on the senator.

STATE BRIEFS

TEAGLE REUNION.

MADISON, Ga., Aug. 14.—Members of the Teagle family of Morgan county enjoyed a barbecue and family reunion at the home of Mr. and Mrs. Curtis F. Tumlin, two miles south of Madison, honoring the eighty-first birthday of Reuben A. Teagle.

There were five generations of the family represented, there being 12 living children, 38 grandchildren, 14 great-grandchildren and two great-great-grandchildren.

BIG ENROLLMENT SEEN.

FORSYTH, Ga., Aug. 14.—The enrollment in the freshman class at Bessie Tift College is now 20 per cent higher than it was this time last year and the prospects are that every room at the college will be filled by the opening date, September 14, according to an announcement here today by President Aquila Chamlee.

LIBRARIAN NAMED.

WAYCROSS, Ga., Aug. 14.—The Waycross city library board has elected Miss Ethel Brown as librarian to fill the unexpired term of the late Miss Elisabeth Blackshear, it was announced today.

Miss Brown supplied as librarian during Miss Blackshear's recent illness and on occasions when Miss Blackshear was absent from the city.

JURY GROUP NAMED.

SUMMERVILLE, Ga., Aug. 14.—Robert L. Holland, of Holland; C. A. McConnell, of Telega; T. P. Johnston, of Subligna; C. A. Wyatt, of Menlo; J. L. McGinnis, of Summerville, and T. H. Pennington, of Trion, have been appointed by Judge Claude H. Porter, of the Rome judicial circuit, as jury commissioners for Chattooga county. Holland and McConnell will serve two years each, Johnston and Wyatt, four years each, and McGinnis and Pennington, six years each.

It will be the duty of the new commission ot revise the jury list of the county next year.

SEEK HOUSE POST.

SUMMERVILLE, Ga., Aug. 14.—John L. Yancey, prominent businessman of Summerville, formally announced his candidacy this week for representative in the lower house of the Georgia legislature, opposing Gilbert S. Holland, of Holland, incumbent, and Ross Thomas, of Trion.

BROOKS RATE REDUCED.

QUITMAN, Ga., Aug. 14.—The tax rate in Brooks county has been reduced two mills by the commissioners and will be 12 mills instead of 14 mills. This was made possible by the refunding of highway certificates by the state. Brooks has $360,000 in these certificates and will get a refund of $36,000 per year for 10 years. The digest for 1936 shows a property return of $5,030,818.

New Search for Redfern Plane Is Mapped

Paul Redfern, who disappeared on his flight from Brunswick, Ga., to Brazil in 1928, is dead, according to Lee R. Dennison, South American mining man, who is shown pointing out area he and his assistants plan traversing in two planes. Dennison says he has heard native rumors of the location of the wrecked Redfern plane. Associated Press photo.

1,000 Executed by Rebel Forces In Badajoz, Include 100 Women

LISBON, Portugal, Aug. 14.—(AP)—Mass executions of prisoners and slaughter by incendiary airplane bombs were stories of horrors told tonight by refugees from Spain.

The correspondent of Diario Noticias reported from Rosa De La Fronteria that reoel forces entered the town of Almendralejo in Badajoz province and executed more than 1,000 militiamen, including about 100 women, who supported the Madrid government.

The city of Badajoz held by government fighters, was said to be in flames but still resisting the rebel attack.

Refugees pouring across the border into Portugal by the thousands said 19 incendiary bombs were dropped on Badajoz by rebel airplanes.

Observers in the fortified frontier town of Elvas, Portugal, witnessed the blazing bombardment.

Men identified with the Madrid government were arrested and disarmed as they crossed the border, but women and children were allowed to go free.

A major who commanded the government guards at Badajoz was among the refugees taken before the Elvas military government where he described the horrors of the bombardment.

Most of the victims were women, children and old people, he said.

The governor of Badajoz also was reported to be among the refugees. He was taken to a hospital suffering a heart attack and vowed never again to return to Spain.

Members of the Portugese Radio Club announced it had learned the Madrid government was endeavoring to obtain mediation through a foreign power.

The president of the club said the information was obtained from secretaries in Spanish embassies who recently resigned.

General Jose Millan Astray, founder of the Spanish foreign legion in Morocco, left Portugal for Lisbon by automobile where it was understood he would join the Moroccan forces under General Francisco Franco, marching against Madrid.

General Astray recently arrived in Portugal from Buenos Aires.

COUGHLIN CONVENTION SPLITS OVER LEMKE

Continued From First Page.

scrupulous men of one of the sovereign attributes of our government, the right to coin money and regulate the value thereof."

"Banking a Racket."

The community banker, he said, has "a swell racket" under the federal reserve system.

Harold H. Burton, chairman of the credentials committee, reported that 7,645 delegates and alternates had been certified to the convention.

Father Coughlin's first appearance was the signal for a 15-minute outburst of cheering and, as the day wore on, the delegates seized every opportunity for showing their enthusiasm for him.

One such opportunity came when the radio priest declared:

"America hasn't failed, nor has the constitution, but it is sad to remark that sometimes Americans fail to preserve the constitution."

Holt Applauded.

The youthful Holt, "baby" of the senate at 31, evoked prolonged applause when, in discussing Father Coughlin's stand for abolition of the federal reserve system, he cried:

"The money changers have not been driven from the temple."

President Roosevelt arrived in Cleveland for a four-hour stay at about the time the convention opened.

Senator Holt, a critic of the Roosevelt relief policies, renewed his attack on Harry L. Hopkins, saying to the convention:

"Let me tell you that the WPA, as administered by Harry Hopkins, is one of the most disgraceful episodes in American history.

"I will not accept this wrong within my own party, whether it is my party or not. Millions of dollars of this fund for the needy of America has gone for political purposes—distributed to the bosses."

The West Virginia senator assailed what he called "the gouging of consumers and investors by utility interests.

"Not only," he said, "have they taken their toll from those who consume or invest but these same interests have invaded our elections in order that they might control those who make and administer the laws regulating utilities."

Bryan Quoted.

Holt quoted William Jennings Bryan in opposition to the federal reserve system, saying he could not comment better than did Bryan when he said that "the federal reserve banks that should have been the farmers' greatest protection has become his greatest foe."

"We cannot have prosperity," said Holt, "as long as the farmers of America cannot purchase, and those farmers cannot purchase as long as they have no money to spend and are confronted with the unparalleled mortgage debt which takes every penny of their money."

Some persons advocate a constitutional amendment so that wages and hours can be regulated, he said, "yet those so-called great friends of labor have not submitted a constitutional amendment on fair wages and long hours."

He predicted "more members of congress will be for the Frazier-Lemke bill in the next session than in the last. The farmer wants relief and the American people are going to give it to him."

Youth Problem.

Allen Blackburn, of Detroit, a member of the national union staff, who was announced as a speaker for the "youth of America," asked the convention:

"Are we, the youth of America, supposed to listen while the crooner of Hyde Park sings his broken record song of 'I Promise You, I Promise You'?

"The young men and young women of America are sick and tired of politics and politicians," Blackburn said. "We are sick of platforms, platitudes and promises, and of the men who talk and never act."

Father Coughlin in a surprise second appearance before the convention, declared, "I do not advocate the nationalization of banks and I never did advocate printing press money."

"I wish to give our feelings on the money issue once and for all," the priest declared.

Never Advocated Inflation.

"First, I do not advocate the nationalization of banks and never did. Secondly, I do not believe in inflation. I do not believe in printing press money. I have never advocated inflation of printing press money.

"Thirdly, I do not believe in the gold standard any more than I believe in a pig standard.

"Fourthly, I do not believe in licensing private individuals to create money.

"Fifthly, I do not believe in the practice of usury. Today, you cannot be a Christian and believe in the practice of usury.

"Sixthly, I cannot subscribe to the present existence, with its present setup, of the federal reserve banks because they are usurious."

CASA LOMA'S OWNER RAPS 'DOUBLE-CROSS'

Reeves Issues and Answers List of Questions for Prosecutor.

GULFPORT, Miss., Aug. 14.—Clay Reeves, who built the Casa Loma club near Conley, nine miles from Atlanta, which was raided in the early morning of July 31 while he was in Fort Worth, Texas, for medical treatment, tonight issued a list of questions directed to Solicitor General Claude Smith, of the Stone Mountain district, whom he claims had assured him the club would not be raided.

Reeves' Questions.

The questions, prepared in the third person, follow:

"Did he previously say he was trying to ascertain who the owners of Casa Loma were?"

"Did he know that Grady Moore acknowledged 20 per cent ownership at the hearing before Judge Davis when he placed Judge O. G. Coogler on the stand, followed by Judge Coogler's client, Moore, who admitted the interest?

"Did he ever meet Clay Reeves?

"How long did he discuss the club with Reeves in his private office at the DeKalb county courthouse in Decatur?

"Did he welcome Reeves to his office or home at any hour?

"Did he draw a map of streets locating house 948 for Reeves' convenience?

"If these are facts, who is the 'unmitigated liar'?"

"Double-Cross."

"There may be persons who do not know the meaning of 'unmitigated,' Reeves commented. "But all know the meaning of double-cross."

Reeves invites a comparison of Smith's replies to his own, which follows:

"He did know who owned Casa Loma.

"He did meet Clay Reeves.

"He did discuss with Reeves the building and operation of Casa Loma for three hours in his private office in the DeKalb county courthouse.

"He did welcome Reeves to his office or home at any hour.

"He did draw a map showing Reeves how to get to 948.

"He did say he was not a policeman and would not raid Casa Loma."

Reeves climaxed his queries and replies by saying Smith had ruined him financially, but could not keep him from telling the truth by threatening him with a liquor law indictment.

CLAYTON MAY INDICT CASA LOMA OPERATOR

Groundwork for the Clayton county grand jury investigation of the Casa Loma night club operations took definite shape yesterday as Solicitor General Smith announced his determination to have Clay Reeves, proprietor of the club, indicted Monday.

Smith, incensed by Reeves' charges of a double-crossing by the solicitor, announced:

"Certainly he shall be indicted. I don't know on just what charges other than liquor charges, but we shall place all the evidence we are able to collect before the grand jury, and indictments will be forthcoming."

Smith, in a supplementary statement denying Reeves' charges of immunity promised him by the solicitor, said:

"The Stone Mountain circuit has been for years one of the cleanest places in Georgia, and I am glad to have had a part in making it so. This is not the first time professional gamblers and bootleggers have hollered when caught."

Sheriff E. L. Adamson, of Clayton county, in a checkup yesterday of the 28 cooks, bartenders, waiters and croupiers caught in the raid, announced that six have paid their fines and been released; seven were released on suspended sentences; five have made bond and ten are still in jail.

ATLANTA THEATER NEWS

Dolores Back on Screen, Featuring Fox Film

Dolores Costello Barrymore has come back to the screen, costarring with George Raft in the hit picture, "Yours for the Asking," now showing at the Fox.

It is another of the gambler-society pictures but entirely different in that "Yours for the Asking" stars two of the screen's best and boasts a supporting cast that includes Jimmy Gleason, Lynne Overman, Ida Lupino, "Skeets" Gallagher, Reginald Owen and Edgar Kennedy.

Comedy prevails as the "little gambler," George Raft, begins to get big-time ambitions and tries to crash the 400 with the aid of the society queen Dolores. All works well until his partners begin to fear Dolores means more to their friend than just a stepping stone. Then they introduce Miss Lupino to the boss after instructing her to make him fall hard. She succeeds—for a while—and Raft begins taking etiquette lessons from Dolores.

You guess the end.

"Yours for the Asking" is an excellent show and well worth seeing. Dolores has lost none of her charm and is found to be still very alluring. It's a great new team with the big-time gambler losing to Mr. Cupid.

Also featured at the Fox this week is Sam Allen, the former Atlanta theater doorman, who has mede good singing with the Olsen and Johnson revue. He sings as Homer Knowles plays the organ.

—T.W.

"His Brother's Wife" Opens Week at Grand

Feminine hearts are in for another thrill this week as Robert Taylor makes love to beautiful Barbara Stanwyck in "His Brother's Wife," the current attraction at Loew's Grand.

Taylor gives an excellent portrayal of a young scientist who gives up love for his work and then comes back wanting love. But the girl, whom he loves, married his brother while he was in the African jungles—for spite.

Barbara again interprets the role of a beautiful girl in the tropics and wears her masculine clothes to the best advantage. Her fight to regain her lost lover is well enacted.

Jean Hersholt, Joseph Calleia and John Elredge (the brother) head an unusually good supporting cast. The picture was directed by W. S. Van Dyke, the man who made "San Francisco."

As the film opens, Taylor, scheduled to leave with a party for a scientific search, meets Barbara and falls in love with her and she with him. His brother, Eldredge, persaudes him to leave the girl, rather than ruin his chances of becoming a great scientist.

Barbara, knowing the only reason she is separated from her lover is because Eldredge wants her for himself, swears to make him regret sending her lover away. Revengeful, she marries the brother and leaves him on their wedding day. Taylor comes back—but spurns her because she is "his brother's wife."

All ends well in the African jungle with a tropical moon shining overhead. It's a picture you will want to see.

—L. R.

JEWISH CONGRESS NAMES AMERICANS

Rabbi Stephen Wise Elected Chairman of Executive Committee.

GENEVA, Aug. 14.—(AP)—Americans were named today to the four most important posts in the permanent organization of the World Jewish Congress.

Federal Judge Julian W. Mack, first president of the American Jewish Congress when it was founded during the the war, was nominated honorary president. There will be no president.

Rabmbi Stephen S. Wise, chairman of the American Jewish Congress and president of the Zionist Organization of America, was named chairman of the executive committee, which will direct the congress' affairs.

Louis Lipsky, vice president of the American Jewish Congress, was nominated for chairmanship of the central council, which will act between biennial congress sessions and supervise the executive committee.

Louis Sturz, chairman of the finance committee of the American Jewish Congress, was named treasurer.

Formal ratification of the names, unanimously offered by the nominating committee, was deferred when the congress adjourned. Their election, however, was regarded a formality.

SLEEPING S. C. COUPLE KNOCKED UNCONSCIOUS

ROCK HILL, S. C., Aug. 14.—(AP)—A prowler entered the home of Arch Nunn and his wife in a mill village today and beat them into unconsciousness while they slept.

There was no apparent attempt at robbery, police said.

Mrs. Nunn regained consciousness and called police.

Physicians said they expected both Nunn and his wife to recover.

MARY ROUNTREE COX SINGS IN CAPITAL PLAY

WASHINGTON, Aug. 14.—A Georgia singer, Mary Rountree Cox, a native of Summit, Ga., is in the cast of Gene Ford's production of "Going Native," which opened at Loew's Capitol theater here today.

A graduate of Agnes Scott College, Miss Cox appeared in the "Sextette from Lucia," and other numbers of the current production. The Georgia soprano is a veteran of concert work in New York and Georgia and appeared here for a season as soloist of the George Washington glee club.

Rialto Has Star Cast In 'Meet Nero Wolfe'

Edward Arnold surpasses, if possible, his excellent portrayal of "Diamond Jim Brady" in his most recent picture, "Meet Nero Wolfe," now showing at the Rialto theater.

Nero Wolfe is the most fascinating screen detective character we have witnessed in months. This jovial, beer-imbibing professional criminologist, though confined to his home, gathers the broken threads of a sensational murder plot, pieces them together as he would a jigsaw puzzle, sends out his stooge, and solves the murder after tricking the murderer into his own home.

Columbia, in turning out one of its best productions, has gathered together a perfect cast which includes Joan Perry, Victory Jory, Dennie Moore, Nana Bryant and Russell Hardie.

And to satisfy those who like a love story in their shows, there is the delightful little romance between Joan Perry and Victory Jory.

Actually three murders are committed in this thrilling and humorous mystery, but they are all solved by our hero, Mr. Wolfe, who sips his beer, maps his campaign, and sends out Stander to bring home the guilty party.

To those who enjoyed "Diamond Jim Brady," this show will be exceptionally interesting, for Arnold, always capable of a good performance, seemingly has outdone himself in putting all he has in "Meet Nero Wolfe." You'll want to make his acquaintance

—L. W.

New Paramount Film An Enticing Concoction

Add a dash of laughter, pour in a bit of underworld action, mix well with love and adventure, a beautiful lady and a handsome man. Your new concoction is the same that Dashiell Hammett got—"Satan Met a Lady," playing this week at the Paramount.

Bette Davis, at her best in a role characterized by humorous sophistication, is the leader of a band of croons who are trying to get possession of an ivory trumpet, presumed to have belonged to Roland, legendary hero of French history, and to be filled with a fabulous fortune of jewels.

Miss Davis, in her quest for fortune, stops at nothing—not even murder. She, naturally very beautiful, uses her charms to get men to help her secure the coveted trumpet. After double-crossing the other members of the gang, this fortune-mad lady engages a private detective to shadow one of her fellow conspirators in order to get him out of the way and throw the blame on the detectives.

Enter Mr. William. His is a role of few scruples and less morals. He takes advantage of the fact he is personally attractive to women and works his way into their confidence to obtain choice bits of personal secrets and habits. He ends up solving the mystery that has stumped police—to save his own hide—and then turns over to the police one of the girls to whom he has made love.

An able supporting cast includes Arthur Treacher, Winifred Shaw, Alison Skipworth, Marie Wilson nad Porter Hall.

The picture is riotous, yet gripping, and packed full of fun and thrills.

—M. W.

'REAL HOLIDAY' SPENT AT EXPOSITION—F.D.R.

CLEVELAND, Aug. 14.—(AP)—President Roosevelt visited Cleveland and the Great Lakes Exposition today on what he termed "a real holiday" in the midst of his tour of flood areas.

"A great many people in this country are entitled to a good time after what they have been through," he said in gala mood at an informal luncheon address before leaving for Chautauqua, N. Y., for a speech on foreign affairs.

Mr. Roosevelt said his efforts to see personally "some of the work caused, not by depression, but by what we used to call the act of God," had led him to believe the country fully recognizes the great problems created by such catastrophes as floods and drouth.

"All these catastrophes affect those of us fortunate enough to live in areas free from them as well," he asserted.

SOVIET FLYERS PASS NOME.

NOME, Alaska., Aug. 14.—(AP)—Fog lifted today and the Russian flyers, Sigismund Levanevsky and Victor Levchenko, taking off from Safety Bay, passed over Nome at 8:10 p. m., (E. S. T.), on their way across the Bering strait to Siberia and Moscow.

Theater Programs.

Picture and Stage Shows

CAPITOL—"High Tension," with Brian Donlevy, Glenda Farrell, etc., at 11:30, 2:22, 4:54, 7:26 and 9:28. "Miami Merry-Go-Round," on the stage, at 1:43, 4:15, 6:47, and 9:19. Newsreel and short subjects.

First-Run Pictures

LOEW'S GRAND—"His Brother's Wife," with Robert Taylor, Barbara Stanwyck, etc., at 11:00, 1:08, 3:16, 5:24, 7:32 and 9:40. Newsreel and short subjects.

FOX—"Yours for the Asking," with George Raft, Dolores Costello Barrymore, etc. Newsreel and short subjects.

PARAMOUNT—"Satan Met a Lady," with Warren Williams, Bette Davis, etc., at 11:58, 1:55, 3:52, 5:49, 7:46 and 9:42. Newsreel and short subjects.

RIALTO—"Meet Nero Wolfe," with Edward Arnold, Lionel Stander, etc., at 11:13, 1:20, 3:27, 5:34, 7:41 and 9:48. Newsreel and short subjects.

Neighborhood Theaters

ALPHA—"The Throwback," with Buck Jones.
AMERICAN—"Fast Bullets," with Tom Tyler.
BANKHEAD—"South of the Rio Grande," with Buck Jones.
BUCKHEAD—"Roaming Lady," with Ralph Bellamy.
CASCADE—"The Texas Ranger," with Buck Jones.
CENTER—"Widow From Monte Carlo," with Warren William.
COLLEGE PARK—"Paradise Canyon," with John Wayne.
DEKALB—"O'Malley of the Mounted," with George O'Brien.
EMPIRE—"The New Frontier," with John Wayne.
FAIRFAX—"Yellow Dust," with Richard Dix.
FAIRVIEW—"It's a Great Life," with Joe Morrison.
HILAN—"Special Agent," with Bette Davis.
KIRKWOOD—"East of Java," with Charles Bickford.
LIBERTY—"Lawless Rider," with Ken Maynard.
MADISON—"Outlaw Deputy," with Tim McCoy.
PALACE—"O'Malley of the Mounted," with George O'Brien.
PARKING PALACE—"Ring Around the Moon," with Ewin O'Brien Moore.
PONCE DE LEON—"Charlie Chan at the Circus," with Warner Oland.
TEMPLE—"The Payoff," with James Dunn.
TENTH STREET—"We're Only Human," with Preston Foster.
WEST END—"Border Flight," with Frances Farmer.

Colored Theaters

ASHBY—"Florida Special," with Jack Oakie.
ROYAL—"Scarface," with Paul Muni, $1—"Blazing Guns" and "Cattle Thief," with Ken Maynard.
STRAND—"Feud of the West," with Hoot Gibson.
NEW HARLEM—"Hopalong Cassidy," with William Boyd.
NEW LINCOLN—"Branded," with Buck Jones.

4 ARE SHOT DOWN AT DOOR OF CAFE

Three Are Delegates to Hotel Workers, Bartenders' Parley in New York.

ROCHESTER, N. Y., Aug. 14.—(AP)—Three delegates to a hotel workers and bartenders' convention here and a woman companion were wounded by a fusilade of bullets tonight as they emerged from a downtown restaurant.

One of the victims, Harry Koenig, 44, of New York city, is in critical condition at a hospital. He is a member of the largest waiters' union in New York city.

The others are Benjamin Paul, 34, of Philadelphia, shot in left leg; Jennie Graf, 49, Rochester, shot in right leg, and Jack Gold, Cleveland, shot in chest and arm.

The shooting came as the convention party left a restaurant. Witnesses said a dark car slowed up as the party emerged, and disappeared almost as soon as the flurry of shots had rung out.

The car was found a short while later, abandoned in a street not far away.

Police were told by a resident that two men had parked the machine there, jumped into a sedan following them, and driven away.

PRESS HEADS NAMED.

ETOWAH, Tenn., Aug. 14.—(AP)—Miss Alma Woodfin, of the South Pittsburgh Hustler, was elected president of the East Tennessee Press Association here today. R. A. Smith, of the Dayton Herald, was named first vice president and H. V. Wells, of the Clinton Courier, second vice president. H. O. Eckels was re-elected secretary-treasurer. Next year's meeting will be held at Clinton.

FOX Now
GEORGE RAFT
Dolores Costello BARRYMORE
in the Paramount Picture
Air-Conditioned
"YOURS FOR THE ASKING"

LOEW'S GRAND
Blazing Love Drama!
Barbara STANWYCK
Robt. TAYLOR
"His Brother's Wife"
M-G-M Romance with
JEAN HERSHOLT

PARAMOUNT NOW
BETTE DAVIS
WARREN WILLIAM
IN
"Satan Met a Lady"

RIALTO
YES, IT'S FUNNY!
BECAUSE IT'S THE SAME TYPE STORY AS "THE THIN MAN"
EDWARD ARNOLD
LIONEL STANDER
"Meet Nero Wolfe"
From The Saturday Evening Post Story
"Fer De Lance"
A COLUMBIA PICTURE

CAPITOL
SCREEN
BR

Leonard Bests Speece, 2-1; Champs Push Lead to 7 1-2 Games

Quite a story—that one of the trotting horse Rosalind.

Two years ago a father tried to arouse interest enough in his son to make him want to live and beat an illness. He gave him a yearling horse to be trained as a trotter.

In the Hambletonian a day ago, the father drove the filly to victory in the stake which annually is worth about $40,000—as much as the Kentucky Derby.

The harness horse game can produce stories which the running game can never supply. The touts and the racketeers who all but control most of the running game and who dominate it, are not present in the harness horse game. It is well out in front—the harness sport.

There are great drivers now. But none of them like Pop Geers, the Tennessean, who never lost a great stake. They used to say he could telegraph messages up the lines to his horses. And I guess he could. The horses learn the sensitive touch of the fingers on the reins.

THE MOST STAMINA.

The trotters and pacers have the most stamina in the horse racing business.

The running horse runs about once each week.

But the trotter runs more often. And he, or she, often runs three heats. Rosalind, the winner at Goshen, trotted but two, winning each. And she made the first mile in 2:02 1-4 and the second mile in 2:02 3-4. Had there been a third heat her time would have been within a second of the latter time. No running horse could equal that for stamina—three races of a mile each in one afternoon—and at that time.

There can't be much argument as to the stamina of the two types of racing horses. The harness entry is the winner.

GOLDSMITH MAID.

Greatest story of the harness horse sport is that of Goldsmith Maid.

She was a farm horse until six years of age. She never raced until she was eight years old.

Yet she pulled a sulky until she was 20 years old and during that span of years she won $364,200—just a few dollars shy of the mark set by Sun Beau, the greatest money winner produced by the thoroughbreds.

Goldsmith Maid is buried at Trenton, N. J. A monument over her grave carries this inscription: "Here lies Goldsmith Maid, queen of trotters for seven years. Born in Sussex county, 1857; died here September 23, 1885. Best record 2:14, made at Boston in 1874. Earned $364,200, the world's record. Driven by Bud Dobie. Owned by Henry N. Smith."

The dam of Goldsmith Maid hauled a milk cart.

The filly couldn't be taught to trot and, after six buggies had been wrecked in the lessons, they were abandoned. The filly began to work on the farm. The farmer sold the horse for $350 and the new owner sold her for $460. He in turn, this was the era of horse trading and selling, sold her again for $650. Alden Goldsmith was the purchaser.

HER FIRST START.

Goldsmith gave her the name—"Goldsmith Maid." And he spent two months teaching her to trot and pace. And then came the state fair. His mare was six years old.

But she won the first start and a purse of $200. But she showed no great ability across six years of trying and a little later Goldsmith sold her to Bud Dobie, a great driver, and to an associate for a price of $20,000.

She was 12 years old. The horse world thought the two purchasers were slightly mad or had been well taken in.

They were just this mad—in the next two years Goldsmith Maid won more than $100,000.

THE OLD GRAY MARE.

At the end of the 1871 racing season Dobie decided the old mare wasn't all she used to be. So, he sold her, at the age of 15, to another "crazy man." The price was $37,000.

Goldsmith Maid earned him more than $80,000.

At the age of 20 she was still carrying on, winning an important stake at Toledo the year she reached the age of 20.

The turf has no story to match that one.

FIRST UNDER SADDLE.

All horses are natural runners. They must be taught to trot. The English were first to teach it.

All of the early trotting races were under saddle. The origin of the sulky is disputed but it came into being about 1845. And it brought new popularity and more speed to the game.

The old pioneer days produced some great trotters. Their records don't match the modern ones, because of the developments in building light sulkies and in other equipment.

Trotting races are popular in the middle west and in New England. They used to be popular features of southern fairs but the new generation, which isn't interested in horses, and which sees few races, and they all running ones, doesn't patronize them.

IT'S A REAL THRILL.

It's a real thrill—being in a sulky . . . behind a great, powerful horse.

Just once I was there. The late Billy Lotz helped me into the sulky, gave me the reins and I shook the horse loose and he got going.

The earth did not seem very far away. And it wasn't. It was on the old red track at Lakewood. I recall looking down and seeing that red earth go sliding by at a terrific speed.

The wind was in my ears and the great horse was really flying.

I knew something was wrong. He had quit trotting. He was running. And I let him go. There was nothing I knew to do. And running was more of a thrill.

But Billy Lotz was wild. As we made the turn I could see him clutching his fringe of hair and dancing. The horse pulled up, which was a relief. But Billy Lotz never quite forgave me. It was, it seemed, sinful for a trotter to run. But this horse Wanted to run. And I am a tolerant guy.

Pop Geers was over 70 years of age when he was injured in a race. They grow old—and wise—in the harness game. And the only rats in it are those that get into the barns after the corn and oats. Which is more than can be said for the running game.

Perrin Walker Runs Against Aces Today

NEW YORK, Aug. 14.—(UP)—Track and field athletes who missed making the Olympic team begin competition at Randall's Island stadium tomorrow in a two-day "world labor athletic carnival."

Entries for the sprints include Eulace Peacock, of Temple University; Ben Johnson, of New York; Eddie Daigle, Southern Conference champion; Perrin Walker, of Georgia Tech, and Donald Bennett, of Ohio.

Porterdale Defeats A and A Cleaners

PORTEDALE, Ga., Aug. 14.—Porterdale defeated the fast A. & A. Cleaners baseball team here today by the score of 13 to 6. The feature of the game was the hitting of Murphy and Payne for Porterdale. King hit a home run for Porterdale.

Porterdale	003	320	05x	—13	17	2
A. & A. Clean	010	020	003	— 6	7	3

Baird, Hooten and Patterson; Dobbins, Vandiver and Herron.

Porterdale will play the Exposition Mill team here Saturday afternoon.

FARMERS BLANK CAROLINA TEAM TO EVEN SERIES

Bolden Scatters Three Hits; Deciding Game Scheduled Today.

SPARTANBURG, S. C., Aug. 14. (AP)—Harry Bolden, Carrollton's ace pitcher, handcuffed Spartanburg, 7 to 0, today, with three scattered hits and the Georgians evened the regional series with the Palmetto lads in the American Legion junior baseball series between the Georgia and South Carolina champions.

The deciding game will be played here tomorrow.

Bolden may take the mound again tomorrow for the Farmers in an effort to get the third game, while Spartanburg will pitch Suvern Wright, who won the opener yesterday, 16 to 2.

Spartanburg's infield combination was broken up when Martin, third baseman, was kept out by illness for the first seven innings and Fowler moved from first base to the pitcher's box when Thomas retired. The two runs Carrollton made in the first inning proved plenty for Bolden to work behind and he twirled fine ball.

CAR'LTON	ab.	h.	po.	a.	SP'NB'RG	ab.	h.	po.	a.
Griffin,2b	4	1	0	0	Sanders,rf	2	0	1	0
Luck,1b	4	1	17	0	Ballard,3b	2	0	2	2
Wingate,ss	4	3	3	3	Martin,3b	1	0	0	0
Bolden,p	5	1	2	5	Prince,ss	4	1	0	2
Hubbrd,3b	5	2	0	3	Fowler,1b-p	3	0	2	1
Jake Kly,rf	4	1	0	0	Dobson,p	1	0	0	0
McCain,lf	4	1	1	0	Holt,2b	4	1	4	1
Rowe,2b	3	2	1	3	xHughes,cf	3	1	2	2
JackKly,c	4	1	3	2	Key,lf	4	0	0	0
					Mahaffey,c	4	0	11	0
					J.Th'as,p-1b	2	0	3	1
					Linder,1b	1	0	2	0
Totals	37	13	27	16	Totals	31	3	27	9

xReached first, catcher's interference.

Carrollton	201	000	400	—7
Spartanburg	000	000	000	—0

Runs, Griffin, Luck, Wingate 2, Bolden 2, Jake Kaley; errors, Griffin, Luck, Wingate, Martin, Holt; runs batted in, Hubbard 3, Wingate, Rowe; two-base hit, Rowe; home run, Wingate; stolen bases, Bolden, Sanders, Prince; sacrifice, Luck; double plays, Hughes to Fowler, Ballard to Holt to Fowler; left on base, Carrollton 11, Spartanburg 8; base on balls, Bolden 3, J. Thomas 1, Fowler 2, Dobson 3; strikeouts, Bolden 3, Thomas 1, Fowler 5, Dobson 3; hits, off J. Thomas 4 in 1 1-3 innings, Fowler 9 in 5 1-3, Dobson none in 2 1-3; hit by pitcher, by Fowler (Luck), by Dobson (Jack Kaley); losing pitcher, J. Thomas. Umpires, Turner and Dickert. Time of game, 2:10.

Jackson Evens Nashville Series.

NASHVILLE, Tenn., Aug. 14.—(AP) The Jackson, Miss., baseball club evened the series with Nashville today, winning the second game, 9 to 5, in the district American Legion junior tournament.

Nashville won yesterday, 13 to 6.

Carsley went the route for the victors, allowing six hits, striking out seven and walking 13.

Jackson went ahead in the second with five runs, all unearned, and made mainly through spotty pitching and fielding by the home town aggregation.

Charlotte Sweeps Series For N. C.-Va. Title.

CHARLOTTE, N. C., Aug. 14.—(AP) Charlotte defeated Battlefield Park, Va., 8 to 2, today for the North Carolina-Virginia championship and qualified for the southeastern sectional tournament of the American Legion junior baseball series here next week.

The Charlotte team won yesterday's opener of a three-game series, 11 to 9.

Benjamin Lingle, cousin of Van Lingle Mungo, of the Brooklyn Dodgers, yielded only five scattered blows to the Virginia champions. Charlotte got to Eanes for seven hits in the first five innings to establish a lead the Battlefield Park club could not approach.

New Orleans Wins Texas-La. Series.

NEW ORLEANS, Aug. 14.—(AP)—The Jesuit Blue Jays of New Orleans won the right this afternoon to compete in the sectional series of the American Legion Junior Baseball league by winning the second game of a double-header from the Houston (Texas) team, 11 to 2. They dropped the opener today, 8 to 7. The Jesuits won the Texas-Louisiana series first game here Thursday night. They will compete with seven other regional champions August 19, 20 and 21 at Charlotte, N. C.

FIGHT SHIFTED TO EAST POINT

Ben Brown, Atlanta's own magnificent contender for Freddie Steele's middleweight title, polished off training for his Monday night bout with a ringing victory over Jack Baggett, of Chattanooga. Brown won all ten rounds of last night's bout at Rome.

Brown will meet Bob Allison in one of the feature ten-round bouts at East Point Monday night. Joe Lipps, the Ty Ty, Ga., heavyweight, will clash with Max Maxwell in the other ten-rounder.

Brown will be given the key to East Point by the mayor at ceremonies today.

The program, originally scheduled at the ball park for last Monday night, had to be shifted, and will be held in the East Point Auditorium. There are accomodations for 1,800, and East Point being Ben Brown's home town, capacity crowd is anticipated.

Fans are urged to get their tickets early since all but the balcony seats are reserved.

CRACKER BATTING

	ab.	r.	h.	tb.	hr.	rbi.	Pct.
Richards, c	395	54	106	177	14	68	.333
West, p	30	5	10	14	0	5	.333
Hamel, of	258	40	84	90	0	32	.325
Mailho, of	256	47	80	112	3	30	.312
Lipscomb, 2b	437	82	131	193	7	71	.300
Chatham, ss	437	76	131	181	6	62	.300
Hooks, 1b	478	75	141	222	8	66	.295
Browne, of	454	49	129	168	2	33	.284
Hutcheson, of	57	4	16	21	1	5	.281
Galvin, c	204	32	55	85	4	38	.270
E. Moore, of	104	22	28	45	4	11	.270
Hill, 3b	500	55	133	166	0	61	.266
Lindsey, p	34	2	7	8	0	5	.206
A. Williams, p	45	3	8	9	0	1	.178
Durham, p	80	5	13	17	0	9	.163
Leonard, p	32	4	5	8	0	1	.156
Schmidt, p	62	5	9	12	0	5	.145
L. Thomas, p	80	4	11	12	0	5	.138

Team batting, at bat 4,220; hits, 1,208; percentage .286.

PITCHERS' RECORD.

	g.	w.	l.	Pct.	ip.	r.	so.
Leonard	15	9	2	.818	91	26	37
L. Thomas	35	16	6	.727	224	77	87
A. Williams	27	18	5	.722	139	77	51
Schmidt	31	12	6	.667	163	86	61
West	20	3	2	.600	71	44	34
Lindsey	24	8	6	.571	105	51	67
Durham	36	14	12	.538	219	105	77

SPORTS
ATLANTA CONSTITUTION

RALPH McGILL, *Sports Editor.*

Grantland Rice - Jack Troy - Melvin Pazol - Roy White - Thad Holt - Alan J. Gould

BROWN, YATES IN SEMI-FINAL BATTLE TODAY

Match Features Junior Chamber Tournament at West End.

By Roy White.

Kid Brown, Georgia's amateur golf champion, plays Charlie Yates, a member of the Walker cup team, at 2 o'clock this afternoon on the West End course in a feature of the semi-finals of the annual Junior Chamber of Commerce tournament. The winner will play Tommy Barnes at the same hour Sunday afternoon for the title.

Barnes defeated Forrest Fowler, 3-2, in a semi-final match Thursday afternoon.

The Junior Chamber matches will be the last for Brown and Barnes before they depart Tuesday morning for Albany, Ga., where they will participate in the annual Radium Springs invitation tournament next week.

RETURN FOR QUALIFYING.

Immediately following the Albany tournament the Atlantans will return home, play in the national amateur qualifying round August 25 on the No. 2 East Lake course and follow the rest of the week in the annual Atlanta amateur tournament on the Druid Hills course.

The Brown-Yates match will be the center of interest in Atlanta's golf for this afternoon.

The weekly blind bogey is scheduled at East Lake, Druid Hills, Ansley Park and Capital City Country Club.

BUSY DAY.

Several incomplete matches in various club tournaments also will be played today, while more than 50 other golfers will spend the week-end in the last round practices for the Radium Springs and the Atlanta amateur tournaments which follow in order next week and the week after.

Gene Dahlbender Jr., who has won 10 straight matches in three tournaments, will play the No. 1 East Lake coure today for the first time. He has been challenged by Bobby Mills, 10-year-old Knoxville star, for a match Sunday afternoon at 1 o'clock.

PLAY SUNDAY.

Dahlbender, one of the city's most promising youngsters, accepted the match several days ago and it will be played at 1 o'clock Sunday afternoon. He has another challenged match for this morning.

The Sunday afternoon match resulted in a challenge by Bob Wilson, sports editor of the Knoxville News-Sentinel, and was readily accepted by Gene Dahlbender Sr., who has followed his 12-year-old son around hundreds of miles in tournament play.

Other results of the semi-finals in the Junior Chamber of Commerce tournament being played on the West End course follow:

SECOND FLIGHT.

Cliff Eley plays winner of Charlie Wilcox-Jimmy Flowers match.

THIRD FLIGHT.

Bert Adams beat John Parks, 2-1.
Sam Rumph plays Allen Littlefield.

FOURTH FLIGHT.

John Phillips beat Tom Hodges, 2-up.
Jake Crouch beat Ray Brown, 3-2.

FIFTH FLIGHT.

J. D. Evans beat Norman Frankel, 1-up.
C. C. Blanco plays Everett Jackson.

Warren To Meet Ten Pryor Today

The Warren Company and 10 Pryor Street building baseball teams will clash on the Warren athletic field this afternoon at 3:30 o'clock.

This will be the first Saturday afternoon game that the Warren team has played in Atlanta this season, as they have been playing the various amateur and semi-pro teams throughout the state, and should draw a very large crowd, as the 10 Pryor Street building has one of the best amateur teams in the city.

Sunday afternoon the Warren Company will play the fast East Thomaston nine a double-header on the Warren athletic field starting at 3 o'clock.

Ladies will be admitted free.

Warren Defeats Miller Service, 6-5.

The Warren Company defeated Miller Service, 6 to 5, on the Warren athletic field last night in a game that was close from start to finish.

Miller Service was leading, 5 to 4, when the game entered the last half of the ninth inning when Lanford led off with a home run over the right field fence and then singles followed in succession to put the Warren Company in the lead and to win, 6 to 5.

The fielding of Barnes for the Warren Company and Adams, property of the Atlanta Crackers, was excellent.

Warren Co.	000	011	004	—6 11 2
Miller Serv.	000	000	050	—5 9 1

Batteries: Rucker, Sewell, Eidson and Adams; Fuller, Shumate and Patterson.

Joe Louis Takes Another Lesson

POMPTON LAKES, N. J., Aug. 14—(AP)—Before only about a dozen newspapermen and no other spectators, Joe Louis, the former "Brown Bomber," took another boxing lesson today in preparation for his comeback bout against Jack Sharkey next Tuesday.

Louis sparred with Paul Cavalier while Trainer Jack Blackburn gave instructions. It was the third lesson this week in teaching Joe how to defend himself against left jabs and right crosses. After coaxing Louis through two lively rounds of shadow boxing, Blackburn sent his charge against Cavalier for six one-minute rounds, climbing in and out of the ring to illustrate his instructions.

Time Out! By Chet Smith

"Let's see, now, Ed was three on the green and two putts —that makes five and the sunstroke is six."

Buford Opens Fire At Wichita Sunday

Bona Allens Overshadowed by Crackers; Face New Orleans Comiskeys in National.

By Jack Troy.

Absorbed in the big Nashville-Atlanta series, sports writers permitted the great Buford Bona Allens to depart for the national semi-pro baseball tournament at Wichita, Kas., without so much as an editorial good-bye, good luck, or what have you.

Which was a deplorable thing, of course. The good people of Buford and the Bona Allens are due an apology. And all we can hope is that in view of the regrettable oversight, the Bona Allen nine will go right ahead and win the national title.

The Buford team has been a sort of stepchild all season. That is, from the standpoint of the press. We'll have to blame it on the Crackers.

One will have to admit that a team battling for its second straight pennant in 11 years is apt to take the edge off other things, or at least cause one to overlook other really meritorious achievements.

COME ON BOYS!

Anyway, it is past time to recognize the achievements of the Buford team and to start pulling for them to win the national title.

Buford set the semi-pro woods on fire this past season in the course of winning 76 games, losing only six and tying one.

The nine set an unofficial world's semi-pro record for straight victories. Buford won 35 straight, beating the former record of 31 straight.

Now the team is at Wichita waiting to start first-round play Sunday against the New Orleans Comiskys, a team of youngsters of college age. Buford is favored to win the opener.

In fact, the Buford team is rated as one of the half-dozen leading contenders in a field of 30 all-star teams from all sections of the country.

DESERVES HIGH RANK.

And rightfully so. You take a team that has whipped Sally league representatives, has won 35 straight and 76 games for the season without having lost a series and has dropped only six games—you take a team like that and it certainly deserves plenty of consideration.

It will take a lot of beating to get the Bona Allens out of the national tournament, considering that the team must lose two games to be eliminated.

The Bona Allen pitching staff includes Grady Bassett, Abe White, Leo Jeter, Gene Nix and Paul Harwell. It's quite a staff.

Al Kimbrel, former Petrel and International leaguer, is the first-string catcher. Warren is the second-string catcher.

THE INFIELD.

The infield includes Fleming, first base; Jack Shipley, a former New York-Penn league star, second base; Chink Martin, former Petrel, shortstop, and Claud Herrin, former Petrel, third base.

The outfielders are Red MacSwain, heaviest hitter on the club; Hal Willett and Eddie Baxter, former Sally leaguer.

The team is managed by Jake Smith, an old head in the game.

Yes, sir, the Bona Allens will take a lot of beating. They're up against stiff competition but they have a team that can give and take with the best of them in semi-pro ranks. Or so their record indicates. The best wishes of Georgia fans are with the Bona Allens, who start play Sunday.

Buford Arrives For Big Meet.

WICHITA, Kans., Aug. 14.—A dozen teams arrived here today including one carload of Georgia boys, for the opening of the national baseball tournament. Four teams were scheduled for the opening of play tonight, which brings the 20th Century-Fox team of Hollywood, California champions, up against the Kansas champions, the Arkansas City Dubbs. The Elkin (N. C.) Chathams play Elgin (Ill.) Watchmakers in the second game today.

The Buford (Ga.) Bona-Allens will play their first game at 5:30 p. m., Sunday against the New Orleans Comiskys, a team of youngsters of college age. The New Orleans team represents a wholesale liquor importing house. Their advance record is good, although the team did not win its state championship.

The Buford team, which has a fine winning record, rates as one of the half dozen leading contenders. Other

Continued on Second Sports Page.

LOOKOUTS WIN FROM SMOKIES

Chicks Pound Poindexter for 15 Hits in 12-to-5 Victory.

CHATTANOOGA, Tenn., Aug. 14. (AP)—Al Benton let Knoxville down with seven scattered hits here today to give the Lookouts a 10-to-1 victory and the series, three games to two.

KNOXV.	ab.	h.	po.	a.	CHATTA.	ab.	h.	po.	a.
Mauldin,cf	4	1	4	0	Mihalic,2b	4	2	1	5
Snyder,ss	4	0	4	0	Olivares,ss	4	3	0	1
Caldwell,1b	4	0	8	0	Wright,cf	4	2	5	0
Tyler,lf	4	2	1	1	Sington,rf	4	1	1	0
Webb,rf	4	1	0	0	Taylor,1b	4	1	8	1
xBaucus	0	0	0	0	Brown,3b	5	2	2	2
Skaff,3b	4	1	0	2	Holbrook,c	4	1	8	0
Blair,2b	3	0	2	3	Nix,lf	5	2	1	1
Davis,c	2	2	5	0	Benton,p	5	1	1	2
Moon,p	2	0	0	1					
Chapman,p	1	0	0	0					
Totals	33	7	24	7	Totals	39	15	27	12

xRan for Webb in 9th.

Knoxville	000	000	100	— 1
Chattanooga	001	221	04x	—10

Runs, Tyler, Mihalic, Olivares, Sington, Taylor, Brown, Holbrook, Nix 2; errors, Snayder 2, Nix 2; runs batted in, Sington, Benton 2, Brown, Holbrook, Wright 2, Olivares, Davis, Taylor; two-base hits, Tyler, Benton, Sington, Mihalic, Wright; three-base hit, Wright; stolen base, Brown; sacrifice, Olivares; double plays, Brown to Mihalic to Taylor; left on base, Chattanooga 11, Knoxville 5; base on balls, off Moon 1, Chapman 4, Benton 1; struck out, by Moon 4, Benton 7; hits, off Moon 12 in 6 innings for 6 runs; losing pitcher, Moon; balk, Chapman. Umpires, Reeder and Biggins. Time of game, 1:45.

Chicks Subdue Pebs, 12 to 5.

MEMPHIS, Tenn., Aug 15.—(AP)—The Memphis Chicks broke a losing streak of nine games tonight by jumping on Little Rock for a 12-to-5 victory.

L. ROCK.	ab.	h.	po.	a.	MEMPHIS.	ab.	h.	po.	a.
N'kamp,cf	5	1	1	0	Mar'ardt,ss	4	2	0	2
Griffith,ss	4	0	1	3	Reese,2b	4	2	4	2
Crawford,lf	4	1	1	1	Farrell,1b	4	0	9	1
Williams,2b	4	1	4	3	Duke,lf	5	3	4	0
Andrus,3b	3	0	1	1	Grace,rf	4	1	4	0
Deal,rf	4	1	3	1	Cotelle,cf	1	0	1	0
Malay,1b	4	1	5	0	Boutwell,cf	4	3	2	0
Rice,c	3	0	7	0	Calvey,3b	5	3	0	0
Po'dexter,p	2	1	1	2	Haley,c	2	1	2	1
xLiberto	0	0	0	0	To'stone,p	2	0	1	1
Totals	38	6	24	11	Totals	35	15	27	7

xBatted for Poindexter in 9th.

Little Rock	010	000	013	— 5
Memphis	100	062	12x	—12

Runs, Williams, Andrus, Deal 2, Poindexter, Marquardt 3, Reese 2, Farrell, Duke 2, Grace, Boutwell, Haley 2; errors, Boutwell, Haley; runs batted in, Farrell 2, Marquard, Touchstone, Duke 3, Griffith, Deal; two-base hits, Boutwell, Reese, Calvey, Williams; three-base hits, Crawford, Marquardt; sacrifice hits, Touchstone 2; left on bases, Memphis 10, Little Rock 5; wild pitches, Poindexter 2, Touchstone; bases on balls, off Touchstone 2, off Poindexter 8; struck out, by Touchstone 3, by Poindexter 7; hit by pitcher, by Touchstone (Poindexter, Liberto). Umpires, Williams and Griff. Time of game, 2 hours.

Sally League

JACKSONVILLE, Fla., Aug. 14.—Jacksonville took advantage of Gene Ford's wildness in the earlier innings and defeated Columbia, 8 to 3, tonight.

Columbia	000	001	020	—3 9 2
Jacksonville	002	012	30x	—8 11 2

Ford and Fleming; Lamb and Early.

SAVANNAH, Ga., Aug. 14.—Savannah piled up a big lead in the early innings and coasted to an 11 to 1 victory over Augusta tonight.

Augusta	000	100	000	—	1	4	2
Savannah	233	102	00x	—11	12	0	

Dean and Adamski; Pickens and Zubik.

MACON, Ga., Aug. 14.—Heavy hitting when it counted and wildness of Columbus enabled Macon to slug the league leaders for a 10-to-3 victory tonight.

Columbus	000	002	010	—	3	5	1
Macon	032	023	00x	—10	7	2	

Mead, Crockett, Berg and Healy; Purcey and D. Moore.

EMIL ANNEXES NINTH VICTORY IN GREAT DUEL

Third Atlanta Triumph in Four Games Won With 3 Hits.

By Jack Troy.

Three-hit pitching by Lord Byron Speece failed to stop the Crackers yesterday as they won the final game, 2 to 1, and the series, three games to one.

The rout of the Vols ended whatever hopes they had of catching the Crackers, who are now seven and one-half games out in front.

And the play of the Vols in the series made one wonder how it is possible for Nashville officials to rate the current team as the best since the 1916 pennant-winning combination.

The Vols presented a club that shouldn't, because of its sloppy defense, be in second place. The Vols are a total loss in the field. True, they hit against the weaker clubs of the league. But they don't do any slugging against the Crackers.

13 OUT OF 17.

Yesterday's victory was the Crackers' 13th in 17 games with the second-place exchallengers.

Only a home run by Poco Taitt, his second of the series, saved the Vols from being blanked.

Emil Leonard, winning his ninth game of the season for the Crackers, pitched steadily. He was in serious trouble in only two innings, the seventh and the ninth.

An illustration of the Vols' power attack may be gleaned by the fact that they got three hits and a walk in the seventh inning but were unable to score.

Peacock led off with a double. Wasdell flied to Mailho. Wistert walked. Scharein then singled to right. Wistert kept going and Peacock was forced off the bag and in a chase which ended in Peacock being tagged out by Johnny Hill. Speece singled, filling the bases, and Outlaw grounded weakly to Leonard for the third out.

TWO SINGLES.

In the ninth, Wasdell and Wistert singled. Scharein attempted to sacrifice and Leonard, taking the roller, forced Wasdell at third.

Speece came up and hit a short fly to center. Peck Hamel raced in at full speed and made a brilliant one-handed catch off his shoe tops. It was a saving play. Then Outlaw popped weakly to Hooks and the game was over.

The so-called crucial series was just a breeze for the champion Crackers who haven't been, nor are likely to be out of first place this season. Seven and one-half games is a very comfortable margin at this stage of the season.

In old form, the Vols made a misplay at the outset to start the Cracker scoring.

RODDA MISCUES.

Peck Hamel hit to Bill Rodda, who let the ball get through him in the first inning. Emil Mailho also hit to Rodda. But it was a slow roller and Mailho beat it out for a hit. Hooks struck out. Both runners moved up on a passed ball, another old Vol trick, and then Hamel scored on Lipscomb's infield out.

The final Cracker run came in the sixth. Mailho and Hooks singled, with Mailho going to third on Alex' blow. Lipscomb grounded to Sharein. Mailho was off to the plate. Scharein threw to Wistert and Wistert dropped the ball, giving Lipscomb life.

Richards came up and hit one to the bleachers. Taitt caught it right at the fence. Then Chatham grounded out, Scharein to Wistert, who held that one, retiring the side.

The Crackers threatened no more. Speece was in wonderful form. But he couldn't overcome the handicap of the usual Vol support.

ONE FOR BOOKS.

It's really one for the books. Speece allowed only three hits and was beaten, 2 to 1. The Vols secured nine hits, three of them in one inning, and scored only one run. The one run was the result of a home run.

Nashville officials must be mistaken. If this is the greatest team since 1916, it makes the 1934 club look pretty bad indeed. And the '34 club, before it was busted up by the Giants, was quite a ball club. It could field, too.

The Vols probably look better against other clubs. At least that hope is advanced for the sake of Lance Richbourg, a fine fellow. They simply can't stand the gaff against the Crackers.

ATTENDANCE 2,286.

Yesterday's paid attendance was 2,286, running the season's total of 260,182. The Crackers are now 24,111 paid admission behind last year, but stand a good chance of drawing almost 300,000 fans.

The Crackers departed last night for Memphis, where they will play a four-game series before leaving for Little Rock and another four-game series. They'll return home to play Knoxville a week from Sunday.

Ralph West will pitch today's game. Bobby Durham will pitch the first game of the Sunday double-header, with either Williams or Thomas pitching the second game.

An even break in this road trip would be very satisfactory.

DUCK HUNTERS AWARDED ONLY 30-DAY SEASON

But Georgia Among States Getting Slightly Longer Periods.

WASHINGTON, Aug. 14.—(AP)—Duck hunters will have a 30-day season this fall under what the Department of Agriculture announced today as "rigid and drastic" restrictions.

The Biological Survey said the control regulations approved by Secretary Wallace and President Roosevelt would "continue stringent restrictions on the hunting of waterfowl in order to cut down the annual kill."

"The restrictions put into force last year were intended to bring about a reduction in the kill and they accomplished that purpose," the announcement added.

Three zones, northern, intermediate and southern, were established for this season, instead of the two, northern and southern, last year.

Dates for the zones are: Northern, October 10 to November 8; intermediate, November 1 to 30; southern, November 26 to December 25.

CAN'T SHOOT 'EM.

Among the regulations announced were that:

Shooting of redhead and canvas back ducks and the Atlantic brant is prohibited.

Use of baiting, live decoys, sink boxes or batteries is prohibited.

Waterfowl and coot may be hunted in season from 7 a. m. to 4 p. m. standard time.

The three-shell limit on repeating shotguns in effect last year is continued and shotguns larger than No. 10 gauge are prohibited.

States in the northern zone are Maine, Michigan, Minnesota, Montana, New Hampshire, North Dakota, South Dakota, Vermont and Wisconsin.

The intermediate zone includes Arizona, California, Colorado, Connecticut, Illinois, Idaho, Indiana, Iowa, Kansas, Massachusetts, Missouri, Nebraska, Nevada, New Mexico, New York, including Long Island, Ohio, Oregon, Pennsylvania, Rhode Island, Utah, Washington, West Virginia and Wyoming.

States in the southern zone are Alabama, Arkansas, Delaware, Florida, Georgia, Kentucky, Louisiana, Maryland, Mississippi, New Jersey, North Carolina, Oklahoma, South Carolina, Tennessee ,Texas and Virginia.

DAILY BAG LIMIT.

The daily bag limit and possession limit of 10 ducks of all kinds was continued. The limit on geese and brant remains at four.

Bag and possession limits on other species are: Rails and gallinules (except sora and coot), 15 in the aggregate of all kinds; sora, 25; coot, 15; snipe, 15; woodcock, 4; doves, 20, and band-tailed pigeons, 10.

The opening date for shooting mourning doves is September 1.

Possession of a federal duck stamp, on sale at postoffices, is required by every migratory-waterfowl hunter over 16 years.

Last year's regulation which required that blinds be located within 100 feet of the shore line was eliminated this season. Federal officials explained this was intended to protect deep diving ducks and since canvas backs and redheads were on the restricted list this year, the regulation was not needed.

In a number of states the opening day for shooting of mourning doves has been set for September 1 by the regulations, but the season in general has been shortened one month.

Seasons prescribed for the states included the following:

Alabama, Pickens, Tuscaloosa, Jefferson, Shelby, Talladega, Clay, Randolph and all counties north, September 1 to September 30 and December 20 to January 31.

Georgia: Troup, Meriwether, Pike, Lamar, Monroe, Jones, Baldwin, Washington, Jefferson, Burke and all counties north, September 1 to September 30 and December 20 to January 31.

Mississippi: Washington, Humphreys, Holmes, Attela, Winston, Noxubee and all counties north, September 1 to September 30 and December 20 to January 31.

In all other counties in Alabama, Georgia, Mississippi and South Carolina, November 20 to January 31.

The woodcock season remains the same as in 1935 except in Wisconsin and New York. The Wisconsin season is October 17 to October 31, while the season in New York, north of the New York Central railroad from Buffalo to Albany and the Boston & Albany railroad from Albany to the Massachusetts state line, is the month of October, and south, including Long Island, October 15 to November 14.

Cravey Delighted At New Dates.

Sportsmen will enjoy dove shooting during the month of September in north Georgia, according to announcement made by Zack D. Cravey, Georgia commissioner of game and fish.

These dates announced give Georgia sportsmen a state and federal dove season which coincide in every respect.

"I am indeed delighted that the Washington officials approved this season as per our agreement reached at the March conference of southern game and fish commissioners and officials of the Bureau of the Biological Survey which was held in Atlanta at the time," Cravey stated. This spirit of co-operation between these two departments should be appreciated by the sportsmen of this state. Every effort has been made by this department to bring this about.

"In announcing these combined state and federal regulations I want to place the sportsmen of Georgia on notice that laws on baited fields and bag limit for dove shooting will be strictly enforced by game protectors of the Georgia department and game management agents of the Biological Survey. These regulations must be enforced in the interest of the future dove shooting."

The Box Score

(OFFICIAL)

NASHVILLE—	ab.	r.	h.	po.	a.	e.
Outlaw, 3b	5	0	0	0	3	0
Rodda, 2b	4	0	1	1	3	1
Taitt, lf	3	1	1	3

Huskies' Amazing Rally Wins Eight-Oared Olympic Title

U. S. Nearly Cinches Men's Swim Honors

German Rowers Take Team Prize With 5 Straight Titles.

Adolf Kiefer Sets Record in 100-Meter Backstroke.

By Alan Gould.

By Gayle Talbot.

GRUNAU, Germany, Aug. 14.—(AP)—Paced magnificently by the curly-haired invalid, Don Hume, who rowed the last 200 meters on the verge of collapse, Washington's Huskies saved eight-oared Olympic supremacy for the United States under rain-soaked but highly dramatic circumstances today.

Trailing by a length with only 600 meters to go, the unbeaten American collegians came from behind in a thrilling drive which carried them across the finish line scarcely a quarter-length—exactly six-tenths of a second—in front of the heavyweight Italians.

Germany's hard-fighting crew was a close third in a finish in which only one second separated the first three shells after the hardest kind of a battle over the 2,000-meter course through a driving rain and against a severe head wind.

SWISS LAST.

The British and Hungarians, the European favorites, were beaten off, finishing fourth and fifth, while the Swiss brought up the rear in a race that saw the Americans barely outlast the battling blue-shirts from Livorno including three veterans of the crew that gave the University of California such a bad scare at Los Angeles four years ago.

Defying difficult conditions as well as sundry bronchial aches and pains, Washington had no chance to touch the Olympic record of 6:00.8 they set in winning their first test Wednesday but their gold-medal performance, clocked in 6:24.4, was equally dazzling from the standpoint of oarsmanship.

It was the fifth consecutive eight-oared victory for American college crews since the war and ended a regatta marked otherwise by Germany's unprecedented achievement in capturing five successive finals, thereby rowing off with the team title for the first time in Olympic history.

The sculler, Dan Barrow, of Philadelphia, had unexpectedly picked up the bronze medal in the singles final, finishing behind Schaefer and Josef Hasenoehrl, of Austria, and ahead of Canada's Charlie Campbell, but the Philadelphians, Bill Dugan and John Houser, had been badly beaten in the double sculls, finishing fifth.

The issue thus was strictly up to the Huskies from the Pacific northwest if the United States was to salvage any prestige in the German-dominated regatta.

The way the collegians came through under the stiffest pressure ever witnessed in the Olympic finals was something to write home about. Never before had more than four crews gone to the starting mark for the Olympic finals, so the Huskies, from the outset, faced heavier odds than any of their predecessors—Navy in 1920, Yale in 1924 and California in 1928 and 1932.

ITALIANS LEAD.

Passing the 1,000 meters mark, the halfway stage, little more than five seconds separated the six crews, but the Italians were slugging powerfully in front with the Americans over a length behind in fifth place, leading only the British, who showed the strain of their previous two days of competition.

Nearing 1,500 meters, the Huskies spurted into third place, trailing Italy by half a length and Germany by a few feet. Italy suddenly met this challenge by a sprint that carried them a full length in front again and nearly caught the Huskies napping.

"We thought we had the situation under control until that happened," said Bob Moch, coxswain of the American boatload. "How they got away from us so quickly I'll never know, but we weer in a tough spot, scarcely 600 meters from the finish."

It was 300 meters farther before the sustained Husky drive overhauled the Germans and also pulled the shell up on even terms with the hard-fighting Italians. From there on there never was much doubt about the outcome.

Moch insisted the Huskies never had more than a half length lead, but it looked to be nearly a length from the grandstand before the Italians spurted again in the last 100 meters. The margin narrowed as the two crews drove over the finish, both hitting 40 or more, but the Americans had enough left to give a final "10," which balked Italy's second straight bid for premier Olympic rowing honors.

Darkness and a driving rain which left spectators drenched and pelted in his face failed to disturb Adolf Kiefer, of Chicago, as he swept to a record-smashing victory in the 100-meter backstroke over his teammate, Al Vande Weghe, of Paterson, N. J., and Masaji Kiyokawa, of Japan.

Marshall Wayne, of Miami, practically clinched the platform diving title when he led at the halfway stage with his favorite optional dives coming up tomorrow. The tall, blond-haired Floridan's only rival is the German, Erhardt Weiss, who was in second place, 56-100ths of points behind.

HOLLAND'S RECORD.

The only laurels that escaped the grasping hands from across the Atlantic went to Holland for a record-cracking triumph in the women's 400-meter relay free style championship. Even with Katherine Rawls, of Miami, drafted at the last minute and leading off, the American girls could do no better than third behind Germany.

This exciting victory, in which the inevitable Rita Mastenbroek again played the leading role as she caught and passed Gisella Arendt, of Germany, 200 meters before the finish, gave the Dutch their third gold medal of the competition against two gained by the United States due to the talents of her divers, Miss Mastenbroek, who also won the 100-meter free style crown and was runner-up in the backstroke final, is favored to cop the 400-meter free style championship tomorrow.

On the men's side, America's grip on team honors was menaced by the Tokyo terrors, whose only chance to overtake the Americans is in the breast stroke and long free style pull. With only Johnny Higgins, of Providence, opposed to them they appeared to have the former event well in hand but they had a couple of young men named Jack Medica, of Seattle, and Ralph Flanagan, of Miami, to contend with in the distance race. Medica, in fact, looked like he intended to add the 1,500 crown to his 400-meter title as he stroked serenely to victory in his semi-final in faster time than Noburo Terada, of Japan, 19:42.8 to 19:48.6.

DULL VICTORY.

About the only kick the crowd got was the way Kiefer made the turn, his time-saving under-water somersault bringing a burst of cheering and gaining him at least a yard on Vande Weghe and Kiyokawa, who were close in the running up to that point.

Kiefer's winning time, 1:05.9, marked the third straight time in two days he smashed George Kojac's eight-year-old Olympic record of 1:08.2 and splintered Vande Weghe's listed world record of 1:07.4. His first time out he was clocked in 1:06.9. Timers caught him in 1:06.8 in yesterday's semi-finals.

All in all, the Americans' showing in the dorsal-stroke event was the strongest they've made in the water. Vande Weghe, taking second, was clocked in 1:07.7, while Taylor Drysdaye, of Detroit, fourth, was timed in 1:09.4. Japanese captured the other three places.

GIRLS SUPPLY THRILLS.

The girl relayers were the ones who provided the day's excitement. It was a three-team race all the way with Germany, United States and Holland alternating in the lead. Bernice Lapp, swimming the second leg, sent American hopes soaring when she touched the 200-meter mark slightly ahead of her two rivals, but Mavis Freeman and Olive McKean couldn't quite match their opponents' pace in the last half, slowly losing distance until it was a strictly German-Dutch duel the final 50 meters.

Lenore Kight Wingard, of Homestead, Pa., qualified for the final, placing second behind Miss Mastenbroek in 5:42.2. Mary Lou Petty and Miss Wagner, of Holland, were tied as the fastest fourths in 5:45.9 and both advanced to the championship race, making it an eight-girl final.

During the course of the day Uncle Sam lost three swimmers via the elimination route. Ray Kaye and Jack Kasley were eliminated in the breast stroke semi-finals, and Jim Christy, of Chicago, fell by the wayside in the 1,500 penultimate tests.

Olympics At a Glance

By the Associated Press.

ROWING.

Washington won eight-oared title in 6:23.4 with Italy second in 6:26 and Germany third in 6:26.4.

Dan Barrow, Philadelphia, finished third to Gustav Schaefer, Germany, and Josef Hasenoehrl, Austria, in singles sculls and Bill Dugan and John Heuser, Philadelphia, finished fifth in double sculls won by Jack Beresford and Dick Southwood, Germany, winning five finals, easily took team title.

Unofficial team point standings (on 10-5-4-3-2-1 basis):

Germany, 59; Great Britain, 18; United States and Switzerland, 16; Italy, 13; France, 11; Denmark, 10; Hungary and Australia, 7; Argentina, 6, and Poland, 5; Holland and Canada, 3; Yugo-slavia and Australia, 1.

SWIMMING.

Adolf Kiefer set new Olympic and world record of 1:06.9 for 100-meter backstroke, with Al Vande Weghe second and Tarler Dryadale fourth.

Holland won women's 400-meter relay with Germany second and United States third.

Marshall Wayne led field at halfway mark of men's platform diving championship. Johnny Higgins qualified for men's 200-meter breast stroke final as Ray Kaye and Jack Kasley were eliminated. Jack Medica and Ralph Flanagan qualified for men's 1,500-meter free-style final with Jim Christy eliminated.

Unofficial team standings (on 10-5-4-3-2-1 basis):

Men's swimming: United States, 36; Japan, 43; Hungary, 14; Germany, 7; France, 4; Great Britain, 1.

Women's swimming: United States, 48; Holland, 42½; Germany, 25½; Japan, 15; Denmark, 6; Argentina, 3; Great Britain, 3; Hungary, 2; Canada, 2½.

WATER POLO.

Germany tied Hungary, 2-2, in final round competition.

BASKETBALL.

United States won championship, defeating Canada, 19-8. Mexico beat Poland, 26-12, and Philippines whipped Uruguay, 33-23. Canada, Mexico, Poland, Philippines and Uruguay placed in that order behind the United States.

BOXING.

Jackie Wilson qualified for bantamweight finals, beating Ortiz, of Mexico, but Lou Laurie, flyweight, only other American survivor, was beaten by Matta, Italy, in semi-finals.

FENCING.

Norman Armitage and Peter Bruder were eliminated in first round and Dr. John B. Huffman in the second round of individual sabres competition.

HANDBALL.

Germany defeated Austria, 10-8, to win title. Switzerland took third place, defeating Hungary, 10-5.

FIELD HOCKEY.

Holland defeated France, 4-3, to win third place.

EQUESTRIAN.

Captain Ludwig Stubbendorf, Germany, led field in Olympic military dressage event with one more day of competition. Captain John Willems ranked 14th; Captain Earl Thomson, 16, and Captain Carl Rasguse, 41st.

WEYMAN JONES DEFEATS ELEY

Shooting sub-par golf for 28 holes, Weyman Jones won the Bobby Jones municipal club championship with a 9-8 victory over Cliff Eley, Friday afternoon.

Jones finished the first nine with a par-equalling 35 and was two up. On the back nine he ran into trouble, and required one stroke over par but maintained a two-up advantage at the turn.

Jones fired a 33, two under par on the third nine to gain his biggest majority and closed out the match on the 28th green with a par 3. He was one under par for the 28 holes played.

Eley played Jones on even terms from the tee and in the fairways, but faulty putting, with several three-putt greens, cost him the match.

The tournament has been in progress several weeks so that none of the matches had to be defaulted, and was sponsored by Billy Wilson, the club professional.

Herbert Pruett, the medalist plays Chub Kyle at 9 o'clock this morning on the Bobby Jones municipal court for the club caddy championship. Pruett had a 79, to win medal honor and advanced to the finals with consistent play.

Kyle, only a couple of strokes back of Pruett also has played steady golf to gain the finals.

LOWLY MACKMEN HANDCUFF YANKS FOR 10-5 VICTORY

Grove Gains 14th Win, Shutting Out Senators, 9-0.

By The United Press.

The runner-up Cleveland Indians reduced the gap between them and the pace-setting New York Yankees in the American league to 10 games, defeating the St. Louis Browns, 12-10, as the Yankees lost to the Philadelphia Athletics, 10-5, yesterday.

The Cleveland-St. Louis game was a slugfest in which the Indians collected 17 hits off five St. Louis pitchers, and the Browns walloped four Cleveland pitchers for 18 safeties.

Philadelphia hammered a trio of New York pitchers for 17 hits, including home runs by Niemiec, Bob Johnson and Hayes. Lee Ross, who pitched the first seven innings for the Athletics, being removed for a pinch hitter, got credit for the victory. Ruffing, New York starting pitcher, bore the brunt of the Philadelphia assault and was tagged for the loss.

The Boston Red Sox defeated the Washington Senators, 8-0, behind Lefty Grove's four-hit pitching. Grove fanned five and allowed only one extra-base hit, a double by Ben Chapman, as he registered his 14th victory and sixth shutout of the season. The victory moved the Red Sox to within one game of the fourth-place Detroit Tigers, whose game with Chicago was postponed because of wet grounds.

RED SOX 9; SENATORS 0.

WASH.	ab.	h.	po.	a.
Chapman,cf	4	1	2	0
Lewis,3b	3	0	1	2
Kuhel,1b	4	1	3	1
Stone,lf	4	0	2	0
Reynolds,rf	4	0	2	0
Kress,2b	3	1	8	2
Bluege,ss	3	1	1	2
Millies,c	3	0	2	4
Appleton,p	0	0	0	0
xHill	1	0	0	0
Weaver,p	2	0	1	0
Totals	31	4	24	11

BOSTON	ab.	h.	po.	a.
Werber,lf	5	2	3	0
Cramer,cf	5	2	4	0
Foxx,1b	4	2	9	0
Kroner,3b	3	2	1	2
McNair,ss	5	2	1	2
Almada,rf	3	1	2	0
R.Ferrell,c	4	0	5	0
Melillo,2b	4	2	2	3
Grove,p	3	1	0	1
Totals	36	14	27	7

xBatted for Appleton in 2d.

Washington	000	000	000—0
Boston	420	210	00x—9

Runs, Werber 2, Cramer 2, Foxx 2, Kroner 2 Melillo; errors, Millies, Weaver; runs batted in, McNair 3, Kroner 2, Cramer, Foxx, Almada, R. Ferrell; two-base hit, Chapman; stolen bases, Cramer, Foxx; sacrifice, Grove; double play, Bluege to Kress to Kuhel; left on bases, Washington 5, Boston 8; bases on balls, off Appleton 2, off Weaver 2, off Grove 1; strikeouts, by Weaver 1, Grove 5; hits, off Appleton 4 in 1 inning, Weaver 10 in 7; losing pitcher, Appleton. Umpires, Johnston, Dinneen and Summers. Time of game, 1:49.

ATHLETICS 10; YANKS 5.

N. YORK	ab.	h.	po.	a.
Crosetti,ss	3	1	0	6
Rolfe,3b	4	2	3	1
DiMaggio,rf	5	0	1	0
Gehrig,1b	5	1	7	0
Selkirk,lf	5	1	4	0
Dickey,c	3	2	1	5
Lazzeri,2b	2	0	2	0
Glenn,c	4	2	2	0
Ruffing,p	2	0	0	0
Murphy,p	0	0	0	1
xDickey	1	1	0	0
Brown,p	0	0	0	0
xxR.J'nson	1	0	0	0
Wicker,p	0	0	0	0
Totals	37	10	24	8

PHILA.	ab.	h.	po.	a.
Finney,rf	4	2	3	0
Moses,cf	5	2	2	0
Dean,1b	5	2	11	1
Bob J'nson,lf	4	2	4	0
Higgins,3b	5	2	1	0
Hayes,c	5	3	5	0
Newsome,ss	5	2	0	3
Niemiec,2b	4	1	1	5
Ross,p	2	1	0	1
zPuc'nelli	0	0	0	0
Fink,p	1	0	0	0
Totals	40	17	27	11

xBatted for Murphy in 8th.
xxBatted for Brown in 8th.
zBatted for Ross in 7th.

New York	001	201	100—5
Philadelphia	030	133	00x—10

Runs, Rolfe, Fowell 2, Lazzeri, Glenn, Moses, Dean, Bob Johnson 2, Higgins 2, Hayes 2, Niemiec, Ross; errors, Crosetti, Glenn, Newsome; runs batted in, Hayes 3, Rolfe, Finney, Glenn 2, Niemiec, Bob Johnson 3, Newsome, Dickey, Gehrig; two-base hits, Dean; Hayes, Ross, Glenn, Crosetti, Higgins, Bob Johnson, Newsome, Rolfe; home runs, Niemiec, Bob Johnson, stolen base, Higgins; sacrifices, Rolfe, Ross; left on bases, New York 8, Philadelphia 9; bases on balls, Ruffing 2, Ross 3, Brown 1; strikeouts, Ross 3, Ruffing 1, Murphy 1, Fink 2; hits, off Ruffing 10 in 4 innings, off Murphy 2 in 1, off Ross 9 in 7, off Brown 5 in 2, off Fink 1 in 2; wild pitch, Ruffing; winning pitcher, Ross; losing pitcher, Ruffing. Umpires, Owens, Quinn and McGowan. Time of game, 2:28.

INDIANS 12; BROWNS 10.

C'VLAND	ab.	h.	po.	a.
Hughes,2b	4	1	2	4
Hale,3b	5	3	0	1
Averill,cf	5	2	5	1
Trosky,1b	5	3	10	0
Vosmik,lf	4	1	2	0
Wethrly,rf	5	2	4	0
Becker,c	5	2	2	0
Knckbkr,ss	5	2	2	5
Hildbrnd,p	3	1	0	0
Blahdber,p	0	0	0	0
Uhle,p	1	0	0	0
Feller,p	0	0	0	0
Lee,p	1	0	0	0
Totals	43	17	27	11

ST. LOUIS	ab.	h.	po.	a.
Lary,ss	5	3	2	5
Clift,3b	6	3	0	3
Solters,lf	6	3	7	0
Bell,rf	6	3	1	0
West,cf	4	2	5	0
Bottomley,1b	4	3	8	5
Hemsley,c	4	1	8	2
Bejma,2b	4	1	3	4
Hogsett,p	1	0	0	0
Knott,p	0	0	0	0
Kimberlin,p	0	0	0	0
Liebhardt,p	0	0	0	0
Van Atta,p	0	0	0	0
Andrew,p	0	0	0	0
zCarey	1	1	0	0
zzColeman	1	1	0	0
zzzGiuliani	1	0	0	0
zzzzPepper	0	0	0	0
Totals	48	18	27	10

xBatted for Knott in fifth.
zzBatted for Kimberlin in sixth.
zzzBatted for Liebhardt in seventh.
zzzzBatted for Van Atta in eighth.

Cleveland	103	421	010—12
St. Louis	010	025	020—10

Runs, Hughes 2, Hale 3, Averill, Trosky, Vosmik, Becker, Knickerbocker 2, Hildebrand, Lary, Solters, Bell, West 2, Bottomley, Hemsley, Bejma, Carey, Coleman; errors, Lary, West; runs batted in, Averill, Trosky 2, Vosmik 3, Weatherly 2, Hildebrand, Hale, Knickerbocker 2, Solters, Bell 2, Hemsley, Coleman 2, Lary, West, Bejma; two-base hits, Solters, Hale, Knickerbocker, Hildebrand, Trosky 2, Becker, Lary; three-base hits, Vosmik, Coleman; home run, Knickerbocker; stolen base, Averill; double plays, Knickerbocker to Trosky, Hemsley to Lary to Hemsley; left on bases, St. Louis 12, Cleveland 6; bases on balls, off Hildebrand 2, Blaehober 1, Feller 2, Lee 1, Hogsett 1, Kimberlin 1; struck out by Hildebrand 2, Blaehober 1, Feller 1, Hogsett 1; hits, off Hildebrand 12 in 5 1-3 innings, Blaehober 3 in 1-3, Uhle 2 in 2-3, Feller 1 in 1, Lee 6 in 1 1-3, Hogsett 11 in 3 1-3, Knott 2 in 1 2-3, Kimberlin 2 in 1, Liebhardt 0 in 1, Van Atta 2 in 1, Andrews 0 in 1; wild pitches, Feller 2; winning pitcher, Hildebrand; losing pitcher, Hogsett. Umpires, Moriarty, Kolls and Hubbard. Time of game, 2:44.

BUFORD OPENS FIRE SUNDAY

Continued From First Sports Page.

favorites are Bismarck, N. D., which won the 1935 championship; the Hollywood team, which took part in a state-wide elimination of 168 ball clubs; Gadsden (Ala.) Goodyears; Elkin (N. C.) Chathams; Duncan Halliburtons, of Oklahoma, runner-up last year; the Kingdans, of Indianapolis, Ind.; the Mount Pleasant Texas State champions and the Forest City, Iowa, team.

All told, there will be 30 teams here, representing 23 states. Only six of the 30 were in the 1935 tournament here, so that the dope is precarious.

The system is double elimination, and a team must lose two games to be eliminated. Winners play winners. Losers in first games go into the losers' bracket to go back up in the bracket. Teams are paired off at discretion of the tournament committee.

Scouts representing practically all the major league clubs are arriving here. Last year about two dozen younsters were signed from the tournament. All clubs here have veterans mixed with youngsters, some of the experienced players having won fame in the majors. Reb Russell, the Old White Sox star, is managing the Indianapolis club and serving as pinch-hitter.

Standings

SOUTHERN LEAGUE.

THE STANDINGS.

CLUBS—	W.	L.	Pct.	CLUBS—	W.	L.	Pct.
ATLANTA	77	44	.636	L. Rock	58	60	.492
Nashville	69	51	.575	N. Orleans	57	61	.483
Birmin'am	62	58	.517	Knoxville	48	69	.410
Chattan'ga	59	58	.504	Memphis	45	74	.378

YESTERDAY'S RESULTS.

Nashville 1, ATLANTA 2.
Knoxville 1, Chattanooga 10.
Memphis 12; Little Rock 5.
(Only games scheduled.)

TODAY'S GAMES.

ATLANTA at Memphis.
Birmingham at Nashville.
Chattanooga at New Orleans.
Knoxville at Little Rock.

AMERICAN LEAGUE.

THE STANDINGS.

CLUBS—	W.	L.	Pct.	CLUBS—	W.	L.	Pct.
N. York	72	37	.660	Boston	58	54	.518
Cleveland	64	49	.566	Wash'ton	54	56	.491
Chicago	59	52	.532	St. Louis	40	71	.360
Detroit	58	52	.527	Phila'phia	38	72	.345

YESTERDAY'S RESULTS.

Cleveland 12; St. Louis 10.
New York 5; Philadelphia 10.
Washington 0; Boston 9.
Detroit-Chicago (rain).

TODAY'S GAMES.

Detroit at Chicago (2).
New York at Philadelphia.
Washington at Boston.
Cleveland at St. Louis.

NATIONAL LEAGUE.

THE STANDINGS.

CLUBS—	W.	L.	Pct.	CLUBS—	W.	L.	Pct.
St. Louis	66	43	.606	Cincinnati	52	57	.477
Chicago	65	43	.602	Boston	51	58	.468
N. York	64	46	.582	Brooklyn	43	66	.394
Pittsburgh	56	53	.514	Phila'phia	36	70	.340

YESTERDAY'S RESULTS.

Boston 2; Brooklyn 4.
Philadelphia 0; New York 8.
Chicago 7; Cincinnati 5.
(Only games played.)

TODAY'S GAMES.

Chicago at Cincinnati.
St. Louis at Pittsburgh.
Philadelphia at New York.
Boston at Brooklyn.

SALLY LEAGUE.

THE STANDINGS.

CLUBS—	W.	L.	Pct.	CLUBS—	W.	L.	Pct.
Columbus	32	18	.640	Savannah	22	27	.449
Jacksonv	31	21	.596	Augusta	21	32	.396
Macon	32	22	.592	Columbia	17	35	.327

YESTERDAY'S RESULTS.

Jacksonville 8; Columbia 3.
Macon 10; Columbus 8.
Savannah 11; Augusta 1.

TODAY'S GAMES.

Columbia at Jacksonville (2).
Columbus at Macon (2).
Augusta at Savannah (2).

GA.-FLA.

THE STANDINGS.

CLUBS—	W.	L.	Pct.	CLUBS—	W.	L.	Pct.
Cordele	24	14	.600	Moultrie	18	21	.462
Albany	23	16	.590	Thomasv.	16	21	.432
Americus	22	20	.524	Tallahas.	17	26	.395

YESTERDAY'S RESULTS.

Tallahassee 1; Albany 2.
Moultrie 9-8; Thomasville 1-9.
Cordele 4; Americus 5.

TODAY'S GAMES.

Tallahassee at Albany.
Moultrie at Thomasville.
Cordele at Americus.

BUDGE ENTERS FINALS AT RYE

Grant, Hall Lose Doubles Match to Allison and Van Ryn.

RYE, N. Y., Aug. 14.—(AP)—Donald Budge, flame-topped Davis cup star from Oakland, Cal., advanced to the men's finals of the eastern grass courts tennis championship as expected today, but the women's part of the competition again provided a surprise when Helen Pedersen, unseeded player from Stamford, Conn., eliminated the second listed star, Mrs. Marjorie Gladman Van Ryn, of Philadelphia, 6-4, 3-6, 6-0.

Budge encountered surprisingly stiff opposition from Frankie Parker, the Spring Lake, N. J., youngster. But after dropping the first set he came back strongly to win, 4-6, 7-5, 6-1, 8-6. The victory sent him into the final, where he will meet the winner of tomorrow's encounter between second seeded Bryan (Bitsy) Grant, of Atlanta, and Robert L. Riggs, the youthful clay courts champion from Los Angeles.

Miss Pedersen reached the final of her second successive major tournament, joining another unseeded player, Mme. Sylvia Henrotin, of France. Mme. Henrotin entered the last round yesterday by defeating top-seeded Alice Marble, of Palm Springs, Cal. Mrs. Ary J. Lamme, of Rye, eliminated early this year, won the 1935 women's title.

Mrs. Van Ryn came back, however, and paired with Carolyn Babcock, of Los Angeles, to reach the women's doubles final with a 7-5, 7-5 victory over Eleanor Dawson, of Piedmont, Cal., and Gussie Raegner, of San Francisco. They will be opposed by the brilliant young California pair of Miss Bundy and Dorothy Workman, of Los Angeles, who conquered Mme. Henrotin and Mrs. Dorothy Andrus, of New York, 1-6, 6-2, 7-5.

Two pairs of Davis cup players, Wilmer Allison and John Van Ryn and Budge and Gene Mako, reached the men's doubles final. Allison and Van Ryn beat Bryan Grant and J. Gilbert Hall, 6-4, 6-3, 6-3, while Budge and Mako routed Robert Harman, Berkeley, Cal., and Robert Underwood, Los Angeles, 6-0, 6-1, 7-5.

Softball Results

GREATER ATLANTA TOURNAMENT.

First Methodist	110 030 0—5	6 2
A. & P.	402 000 x—6	9 3

McDaniel and Shaw; Martin and Babb.

Warren Co.	208 021 1—9	11 5
A. S. O.	000 010 1—2	5 5

Allen, Hamel and Ferrar; Bauer and Johnson.

J. P. C.		
Beaudry Motor	102 020 2—7	4 2
Kufman and Solberson;	000 200 2—4	4 3

Livingston and Barrett.

Ga. Power	8261 240 2—24	19 7
K. of C. Shamrocks	025 300 6—9	16 18

Boatner and Hindman; Rogers and Mercier.

RECREATION DEPARTMENT.
NIGHT GAMES.

Knights of Columbus	001 203 0—6	7 2
Western Union	200 043 x—10	14 0

Lethbridge and Bloomfield; Wilhoit and DeCosta.

Harland Print. Co.	210 200 0—5	7 1
Norris, Inc.	000 300 0—3	8 1

Laird and W. Robinson; Alexander and Parker.

Rich's won a scheduled game from Brooks-Shatterly tonight, the latter forfeited score of 7-0. An exhibition game was played.

EXHIBITION GAME.

Rich's	201 16x	x—10 9 1
Brooks-Shatterly	023 00x	x—5 8 2

Shaw and Leatherman; Garrett and Dean.

Sterchi had the same experience as Rich's by winning a forfeit from Wilson Clothing Company, and then playing an exhibition game.

EXHIBITION GAME.

Wilson Clothing Co.	020 026	5—15 15 3
Sterchi	100 000	0— 1 3 5

Linton, Allen and Haselrig; Moon, Peacock and Gerson.

A. & W. P. Ry.	108 000	5— 9 10 7
Mohawk Ath. Club	630 060	x—15 12 3

French, Bray and Ingram; Fox and Boggs.

Int. Harvester	243 233	3—20 16 6
Harris Automotive	208 000	2— 7 10 16

M. Crosby and Adams; Protsman and Oxford.

AFTERNOON GAMES.

Jackson Hill	300 002	0—5 7 2
Pep Class	000 130	0—4 6 1

Berry and Arwood; Davis and Acree.

Sinclair won a scheduled game from Link Belt Company this afternoon at Piedmont Park by the score of 7-0.

Cap. View Christian	000 000	0— 0 3 3
Capitolians	420 400	x—10 10 0

Harper and Duncan; Beville and Mafett.

Atlanta Hotel	010 04x	x—5 3 1
Grinnell Co.	020 00x	x—2 3 1

Allen and Corniel; Peacock and G. Turner.

St. Paul Meth.	100 006	3—10 10 5
Grace Methodist	000 001	3— 4 7 7

Ellis and Allen; Kunudson and Crouch.

GIRLS' GAME.

Nat. Biscuit Co.	231 402	4—18 12 10
A. S. O. (W.P.A.)	023 213	5—16 14 9

Hass and Skinner; Chappell and Frazier.

DECATUR RESULTS.

Gold Medal K. T.	014 200 00—7	9 7
Oakhurst Baptist	121 011 10—7	4 4

Richardson and Hanley; Barnett and Moore. (Called, time limit.)

Alpine Dairy	120 012 3—9	15 5
Decatur Wsco-Pep	000 102 0—3	2 6

Porter and White, Stewart; Hosch and Harrell.

Amateur Ball

ATLANTA LEAGUE.

Two headline games are on the Atlanta league schedule for today. Central Cafe and Mountain View play one of them at the latter's diamond, while Brookhaven and Avondale mix at the Clarkston diamond in the other. Avondale has been going strong this half and should take the Brookhaven Bruins of Hub Huddleston.

SCHEDULE.

Central Cafe vs. Mountain View at Mountain View. Green, umpire.
Brookhaven vs. Avondale at Clarkston. Anchors, umpire.

SCOTT LEAGUE.

Southern Railway and Scottdale are slated to play the best game in the Scott league today, but they are not at the top of the list, so they will probably not draw the crowd that will see Fulton Bag romp on Whittier, or the number that will turn out to see the American Can team meet Clarkdale. The Cans and Fulton are both going great right now, but in last week's game, the Cans beat the Baggers by one run so they are now the favorites for the second half.

SCHEDULE.

Whittier Mills vs. Fulton Bag at Fulton Bag. Wallace, umpire.
Clarkdale vs. American Can Co. at northeast Piedmont. Harris, umpire.
Southern Railway vs. Scottdale at Scottdale. Bell, umpire.

FLINT RIVER LEAGUE.

After being rained out for two Saturdays, the Flint River league teams will try to get started again with games at Ola, Jonesboro and Porterdale. The game with Fayetteville at Porterdale stands out as the feature.

SCHEDULE.

McDonough at Jonesboro.
Milstead at Ola.
Fayetteville at Porterdale.

SOUTHERN LEAGUE.

Cobb Jenkins and Charlie Brumbelow will meet in a pitchers' duel at Piedmont park this afternoon as Center Street Methodist and Ankyra Class clash in the second game of a three-game series for the baseball championship of the Southern league. The game is scheduled at 3:30 o'clock.

Center Street and Ankyra finished the first half of the Southern league tied for the flag. Each team won six games and lost one. The Southern league was combined with the Western league at the close of the first half. The winner of the Southern league will meet the Gordon Street Berean Class in another series for the championship of the Sunday School Amateur Athletic Association.

COMMERCIAL LEAGUE.

G. H. Refining faces a test in the Atlanta Commercial baseball league this afternoon as it meets White Provision at Glenn field in the first game starting at 2 o'clock.

This game and a twin bill with Dixisteel next week are the only obstacles between Gulf Refining and the last-half championship. While a victory over White Provision will not cinch the title for Gulf it will at least give them a tie with Dixisteel, now in second place. Gulf has not been defeated in six starts this half and Dixisteel has dropped two games.

Standard Oil will meet Dixisteel in the second game of the program starting at 4 o'clock.

BEN BROWN WINS.

ROME, Ga., Aug. 14.—Ben Brown, of Atlanta, won every round of a ten-round bout here tonight over Jack Baggett, of Chattanooga.

CHICAGO DOWNS PEACHES DAVIS; GAINS ON CARDS

Giants Advance Within 2 1-2 Games of Leaders, Beat Phillies, 3-0.

By The United Press.

The runner-up Chicago Cubs and third-place New York Giants both moved up a notch in the National league standings while the pace-setting St. Louis Cardinals, who had an open date, were playing an exhibition game Friday.

The Cubs reduced the Cardinals' lead to half a game by defeating Cincinnati, 7-5, in a free-hitting contest in which seven pitchers saw action. Frank Demaree, with a home run and two singles, and Ethan Allen, with two doubles, led the Chicago attack. Larry French, who pitched the final 4 1-3 innings for the Cubs, succeeding Curt Davis and Roy Henshaw, got credit for his 13th victory. Lombardi hit a home run, double and single to pace the Cincinnati attack.

New York defeated the Philadelphia Phillies, 3-0, behind Clyde Castleman's effective pitching. Castleman, who has pitched 17 2-3 consecutive scoreless innings, scattered nine hits, all of them singles. The Giants collected only eight but bunched five of them with a hit batsman, an error and a long fly to score single runs in the fourth, sixth and seventh innings. Passeau, who was replaced by Johnson in the seventh, was the losing pitcher. The victory left the Giants two games behind Chicago and only 2 1-2 games behind St. Louis.

The Brooklyn Dodgers defeated the Boston Bees, 4-2, Freddy Frankhouse pitching the victory over his old mates. Babe Phelps, burly Brooklyn catcher, hit two doubles and two singles in four trips to lead the Brooklyn assault on three Boston pitchers. The Dodgers scored three runs in the sixth on three hits and two walks.

St. Louis played an exhibition game with the St. Paul club of the American association, scoring seven runs in the first inning to win, 8-5.

CUBS 7; REDS 5.

CHICAGO	ab.	h.	po.	a.
Allen,lf.	5	2	2	0
Hack,3b	5	1	1	0
W H'n,2b	5	1	0	4
Demaree,rf	4	3	3	0
Odea,c

LEON TROTZKY CHARGED IN ANTI-SOVIET COUP

Russia Jails 16 Suspected Receiving Foreign Aid; Plot Largest in Decade.

MOSCOW, Aug. 14.—(AP)—The soviet government tonight charged its one-time war minister and revolutionary zealot, Leon Trotzky, sought to foster a rebellion from his Norway exile and it jailed 16 of his asserted colleagues.

Direct responsibility for the assassination of Sergei Mironovich Kiroff, colleague of Dictator Joseph Stalin, was attributed to Trotzky, Leon Kameneff and Gregory Zinovieff. Kiroff was slain in 1934.

The three, most powerful enemies of Dictator Stalin in his fight for power after the death of Nicolai Lenin, were charged with planning a campaign of terror and attacks upon leaders of the soviet regime.

The government asserted under "the direction of Trotzky and the leadership of the so-called united centers, the Trotzky Zinovieff gang, prepared a number of terroristic actions against communist leaders."

"Trotzky sent five agents from abroad into the Union of Soviet Socialist Republics," the government charges. The communique did not name leaders against whom the new plot allegedly was directed.

Both Kameneff and Zinovieff now are serving ten-year prison sentences for counter-revolutionary activities coincident to the assasssination of Kiroff.

Bitter opponents of Stalin in party councils, Zinovieff and Kameneff joined with him to direct the nation after the death of Lenin in 1924.

Drove Trotzky Into Exile.

Working first against Trotzky, who struggled from poverty in New York to great power in the soviet state, Stalin drove him into exile. Then he succeeded in ousting Zinovieff and Kameneff from the party and laid the foundation for his dictatorship.

The asserted conspirators, the soviet communique said, had been organized since 1932.

In addition to Kameneff and Zinovieff, four others indicted today were involved in the Kiroff assassination and already were now in jail. They are Evdokimoff, Professor Smirnoff, Bakaieff and Mirachkovsky.

Others Arrested.

The others arrested today were V. Olberg, K. Berman-Yuri, Fritz David, M. Lurie and N. Yurie—all of whom were allegedly dispatched to Russia by Trotzky—G. Evdokimoff, T. Smirnoff, T. Bakaieff, T. Reingold, R. Pickel, S. Mirachkovsky, V. Tervoganian, E. Dreitzler and E. Golzman.

Trotzky, who has taken refuge in a half-dozen countries during his years of wandering exile, has been in Norway for the past few months.

Only last week he was charged by a young Norwegian fascist and acquitted by the Norwegian government of endeavoring to foment revolutions in France and other European countries.

LINDY, WIFE WILL FLY BACK TO BRITAIN TODAY

COPENHAGEN, Aug. 14.—(AP)—Colonel and Mrs. Charles A. Lindbergh plan to fly back to England tomorrow, Captain Andreas Dam, their host here, announced tonight.

The American flyer revisited the medical congress where he recently displayed the "artificial heart" he and Dr. Alexis Carrel invented. After a short inspection of other scientific exhibits he returned to his hotel and retired early.

The Lindberghs postponed a scheduled flight today after their plane had been wheeled from its hangar. The colonel announced the postponement to await a trans-Atlantic telephone call which came later in the day.

Two "Star Boarders" Picked Up by Police

Two "star boarders" of police station, Jerry Rooney and Margaret Brooks, "called" on police again Thursday night.

Rooney, 60-year-old World War veteran and ex-pugilist, who has been arrested 33 times this year and is police station's "first guest," was picked up by police at Marietta street, near Simpson street. He was cut and bruised and mumbled to police that he had been beaten by a woman. He was charged with intoxication.

Margaret, strong contender for Jerry's title, was arrested near Pryor and Edgewood avenue. Police said she was entertaining a group of bystanders with a dance. She also was charged with being drunk.

CANAL FUND VOTED

Jacksonville Marks $4,100 for Promotional Work.

JACKSONVILLE, Fla., Aug. 14. (AP)—The Jacksonville city council voted today to appropriate $4,100 to be used for promotional work in behalf of the Florida ship canal.

Two councilmen, R. C. Latham and J. R. Permenter, voted against the award. Councilman Marvin Sweat passed without voting.

Latham said he would not vote for the fund until canal proponents disclosed what they would do with it. Another member, J. C. Merrill, said the money would be used to "follow up" the engineers' report so that it would be filed with the War Department.

Previously the council had approved an expenditure of $20,000 by canal proponents for promotional work, but had diverted part of it for other purposes.

FRED FAIR WILL HEAR FATE AGAIN MONDAY

Judge Howard Also Plans To Resentence Sisk in Lord Killing.

Fred Fair, condemned slayer of Patrolman J. E. McDaniel, now a prisoner in Fulton tower after six years of life as a fugitive, will be resentenced Monday by Judge G. H. Howard in Fulton superior court to die in the electric chair.

As soon as Fair is resentenced, Judge Howard will again pass the death sentence on S. W. Sisk, convicted in the slaying of David A. Lord in the hold-up of a Center Hill filling station.

Fair was returned to Fulton tower Thursday night from Enid, Okla., where he was captured six years after he escaped. He was identified through fingerprints and was brought here by Deputy Sheriff J. D. Bazemore and T. C. Hutcheson.

It is understood attorneys for both Fair and Sisk will seek commutation of sentences as soon as the men are resentenced. Fair's plea will be based on his statement in trial court that the shooting was accidental; that he did not know the policeman was struck, and that he voluntarily accompanied him to the police station.

Fair has said he will die without telling how he obtained saws which made possible his escape from Fulton tower in 1930.

CRASH INJURIES FATAL TO GIRL FLIER, 13.

ANGOULEME, France, Aug. 14.—(AP)—Collette Loup, a 13-year-old girl who took an airplane aloft for a fantastic solo flight without knowing how to land it, died of her injuries today.

Investigators thought the girl inadvertently had touched the controls after she had returned from a flight over the city with the plane's regular pilot and he had dismounted. It whipped off the ground and flew wildly for several minutes before crashing.

RUM CAR CHASE NETS 131 PINTS, 16 QUARTS

After a wild automobile chase through a north side residential section late Thursday night, DeKalb county police arrested a man listed as Jim Cooley, 30, of a Boulevard, N. E., address, and confiscated 131 pints and 16 quarts of bonded liquor.

Officers making the arrest were Captain A. L. Hutchins and Patrolmen C. M. Cloud and A. B. Curtis. Cooley was released on a $300 bond.

Sterchi's August Sale!

5-Pc. Faultless Laundry!

20 For Sale Selling!

49.50

$1 Down and Only $1 Week!

Bye, bye, Blue Monday! It's farewell to back-breaking labor . . . and money in the bank with a Faultless in your home! Weekly savings will actually pay for it! Come for a demonstration today. Two Mounted Tubs, Electric Iron and Ironing Board Free!

SIMMONS BEDS!

Half-Price!

ONLY 2 TO A CUSTOMER!

FULL or TWIN SIZES

$3.35

$4.45

NO MAIL, PHONE ORDERS

Sterchi's August Sale!

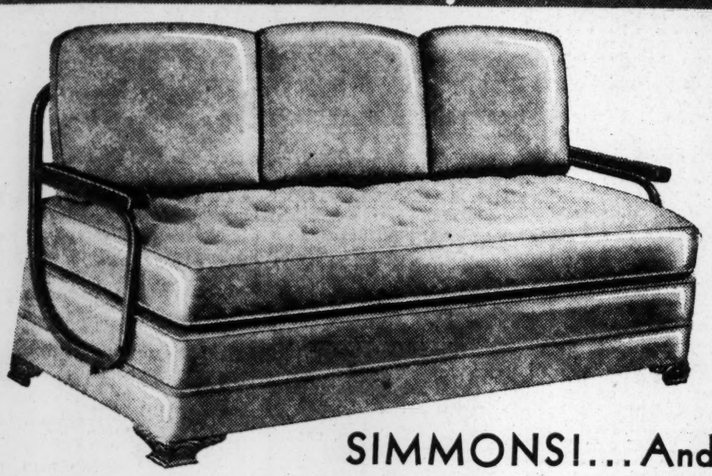

SIMMONS!... And Sterchi's Price Only

39.95

Inner-spring construction! Kapok pillows (won't lump)! Arm rests and back support! Choice of beautiful upholstery fabrics! . . . It's a grand value at Sterchi's price of $39.95! New Pull-Easy features makes it so easy to convert into a double bed or twin beds—See it!

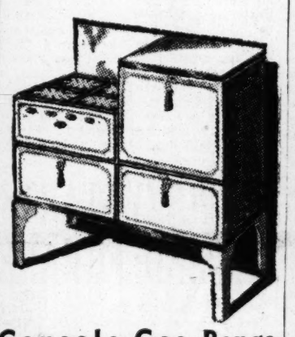

Console Gas Range

39.50

Standard size in every detail! Cabinet of gleaming white porcelain. Buy on very easy terms!

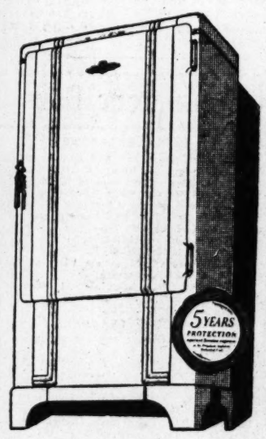

FRIGIDAIRE

4.12 MONTHLY

As little as $5 Delivers yours! Terms as long as 36 months!

ALSO HEADQUARTERS for Electrolux and Norge.

5-Burner Oil Range

39.50

It's made by Florence—so you know it's a good one! Has built-in oven.

STERCHI'S

Once Again! 100 More 9x12 Axminsters!

23.95

A new assortment in a full range of desirable colors and patterns! . . . Chinese, Persian and Colonials! Every rug from our regular stock that usually sells for well above $30! By all means—look through this collection.

FREE!

A Luxurious $7.50 Silk-Filled and Quilted Comfort Given With Each

RED CROSS PALMER

Quilted Mattress

See this supremely comfortable Mattress today! Regularly $39.50, you get both it and the $7.50 Comfort for the price of the mattress alone.

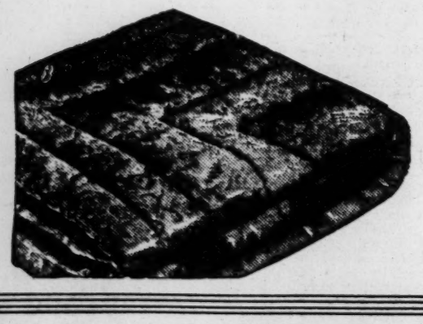

$1 Down And $1 Weekly

STERCHI'S

WHOLESALE AND RETAIL 116-120 WHITEHALL ST.

Sterchi's August Sale OF BEDROOM SUITES!

Saturday Only

Your Choice of Either Suite!

69.50 Easy Terms

WITH ORIENTAL Patterned RUG FREE!

Dramatic bedroom value for today! Take your pick — the strikingly beautiful Moderne Suite above or the quaint Colonial reproduction in maple below! They are both great values at $69.50 . . . and, with that luxurious Oriental patterned rug included, the value becomes irresistible!

Store Open Tonight Till 9 P. M.

7-ft.x4-ft. size—just right for a bedroom! Choice of rich colors . . . FREE!

Sterchi's WHOLESALE and RETAIL 116-120 WHITEHALL, ST.

FREIGHT PREPAID ANYWHERE IN GEORGIA

Miss Mitchell Weds Clarence H. Parker At Home Ceremony

The marriage of Miss Lillian Leona Mitchell and Clarence Hillard Parker was solemnized Friday evening at the home of the bride's parents, Mr. and Mrs. E. H. Mitchell, in West End Park, in the presence of the immediate families. An altar was arranged in the living room before which the vows were taken. Palms and ferns formed the background and at intervals were tall floor baskets filled with varicolored gladioli. White tapers burned in seven-branched cathedral candelabra at either side of the altar, and were lighted by the bride's sister, Miss Suejette Stewart Mitchell.

The Rev. Harold Shields, pastor of the Gordon Street Presbyterian church, performed the ceremony, and a program of music was given by Miss Dorothy Sturgis. The couple was attended by Miss Jean Davis and Clifford Seay Jr.

The bride was lovely in navy blue triple sheer chiffon made on the fashionably tailored lines, with a shirred bluose were in harmonizing suggly at the neckline, and her accessories were in harmonizing blue. A shoulder spray of bride's rosebuds and valley lilies completed her costume.

After the ceremony Mr. and Mrs. Mitchell entertained at an informal reception. The home was decorated throughout with summer garden flowers. In the dining room the bride's table was covered with a lace cloth, and gracing the center was the beautifully decorated cake. Crystal candlesticks held burning white tapers and at either end of the gracefully appointed table were low crystal bowls of swainsona.

Mr. and Mrs. Parker left for a wedding trip to Bay St. Louis, Miss., and New Orleans. After August 24 they will reside at 814 Juniper street, N. E.

SOCIETY EVENTS

SATURDAY, AUGUST 15.

The marriage of Miss Mabel Carolyn Ross and Oliver H. Bradbury Jr. takes place at 5 o'clock in the Winship chapel of the First Presbyterian church, and following the wedding the bridal party and families will be entertained at a reception given by Mr. and Mrs. Oliver H. Bradbury Sr. at their home on Peachtree road.

The marriage of Miss Dorothy Dean Langley and Fred Bayard Crowson takes place at noon at the Kirkwood Baptist church.

The marriage of Miss Evelyn Strickland, daughter of Mr. and Mrs. H. C. Strickland, to Edward Preston England takes place at 8:30 o'clock at the home of the Rev. J. L. Allgood on Grant street.

Dr. and Mrs. Stewart Roberts give a supper party honoring Miss Rachael Johnson and her fiance, Dr. Thomas Llewelyn Ross Jr., of Macon.

Miss Bertha Days and Miss Sarah Gunter will honor Miss Florine Willis and Robert P. Middleton at a dinner party this evening at Cascade Terrace.

Dinner-dances take place at the Piedmont Driving Club, East Lake Country Club and at the Druid Hills Golf Club.

Weekly dance of the Oriental Club at the Shrine Mosque.

Mrs. T. A. Traylor entertains at a trousseau tea from 4 to 6 o'clock at her home, honoring her daughter, Miss Madeline Traylor, a bride-elect.

Miss Barbara Northern, of Winter Park, Fla., entertains at luncheon at the home of her aunt, Mrs. William J. J. Chase, on Peachtree road.

Business Woman's Circle No. 1 of Central Presbyterian church meets at the home of Mrs. Steele York. Cars will leave the church at 3 o'clock.

Atlanta Rainbow Assembly No. 5 meets this evening at 8 o'clock in Joseph C. Greenfield lodge room at Little Five Points.

The 1934 Matrons' Club, O. E. S., meets at 1 o'clock in Davison-Paxon's tea room.

Miss Richardson Honors Visitors.

Miss Mary Richardson will be hostess this evening at a fish fry at her home on East Lake drive as a complimentary gesture to her cousins and visitors, Misses Mary Drennon, of Abbeville, S. C.; Margaret Blackwell, of Columbia, S. C., and Virginia Bramlett, of Greenwood, S. C. A limited group of friends of the hostess and honor guests have been invited to meet the visitors, who will be complimented at a series of delightful affairs during their visit in the city.

Miss Richardson will also be hostess at a swimming party for her guests on Monday afternoon at the East Lake Country Club. The lovely visitors were complimented on Thursday evening at a party given by Miss Sarah Drennon at her home on Juniper street, to which a few friends of the hostess and honor guests were invited.

Lakewood Women Meet.

The Woman's Club of the Lakewood Heights Interdenominational church, met with Mrs. Z. W. Howell recently. A social hour was enjoyed and plans made for a party on August 27, at the home of Mrs. B. B Cole.

Present were: Mesdames E. Buck, H. Sorrow, S. Curtis, Z. W. Howell, R. Buck, John Bosch, J. T. Johnston, H. David, L. Smith, M. C. Patton, G. Hoffer B. Burrell, Cliff Jordan, B. B. Cole, J. Caldwell, W. B. Spurlock, M. Mobley, J. W. Nelms, C. E. Lewis and H. R. Townsend.

Mrs. Kelly Hostess.

Mrs. J Lee Kelly entertained at luncheon Thursday at the East Lake Country Club in compliment to her sister, Miss Jay R Kindig, a recent bride. Mrs. Rebecca Rogers, of Washington, D. C., and Miss Nell Barmore, of New York. Sixteen guests were invited to meet the trio of honor guests.

RICH'S *College Shop* IS OPEN!

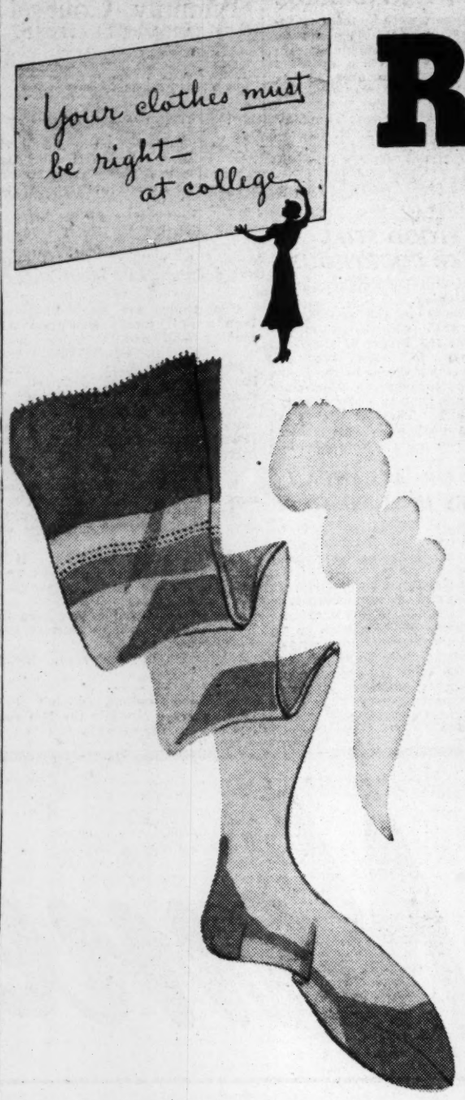

Passed by Rich's College Board

M. Chamblee	Agnes Scott	Evelyn Aubrey	G. S. C. W.
Martha Giles	Bessie Tift	Marion Plowden	Cox College
Carol Quillian	Shorter	Harriette Milam	U. of Ga.
Medora Fitten	Oglethorpe	Hallie Hulsey	Emory
Ninette Carter	Brenau	Helen Barnes	Wesleyan

Unanimously passed, every one! We had a luncheon for our Board Members—submitted a great lot of clothes—asked them to choose the smartest, most wearable, most right in price . . . Here they are—those unanimously passed!

Models In the Tea Room Today 12 to 2

Let your Whole **Hose** Wardrobe be *Lyric** **1.00** **3 pairs 2.85**

We've every kind you'll need all quarter—at this one Right price . . . As for quality and style, Lyric is Rich's very own hose, you know—'nuf said! Sheer, sheerer and sheerest—new colors in 8½ to 10½ size.
*Reg. U. S. Pat. Off.

Lyric Shop ***Rich's Street Floor***

"Sleepy-Tyme" Pajamas—by Gluvtex

Exclusive at Rich's **1.00**

At school, "Let's turn in" means good, snug P. J.'s. Like these cute things, of fine mercerized tuckstitch cotton. They fit so close to the ankles (open styles, too) with long or short sleeves. Pastel blue, blush, or blush-with-blue. A cinch to launder—no need to iron 'em. Small, medium, large.

Other Gluvtex Pajamas at 1.95

Underwear Shop ***Rich's Street Floor***

New Tops, New Shapes, Leather Combinations... that's the **Bag Story** **2.98**

Swing a top handle, girls, combine patent with antelope, maybe you'll like all the new prystal accents. Choose green, smoky grey, black, brown or wine. Be conscious of detail; consider the school, the occasion, the frock, and there's one thing certain . . . you'll find your bag at Rich's.

Bag Shop ***Rich's Street Floor***

Gloves must slenderize

To Make Smart Hands Smarter . . .

Aris Kid **Gloves**

with Suede Accents **2.98**

Sleek kid gloves with a bit of suede; long, graceful fingers; new tricks about the wrists (see the lacing and the rufflets above). Brown, white, smoky grey, black and deep Araby green.

Glove Shop ***Rich's Street Floor***

Cute College Gals Want Plenty of **Leather Belts** **50c, 98c**

A soft, crushable, suede belt with covered buckle, bright, shiny buckles on dark belts, buttons, stitched kid, slick narrow ones, wide ones . . . just name your favorite.

Notions ***Rich's Street Floor***

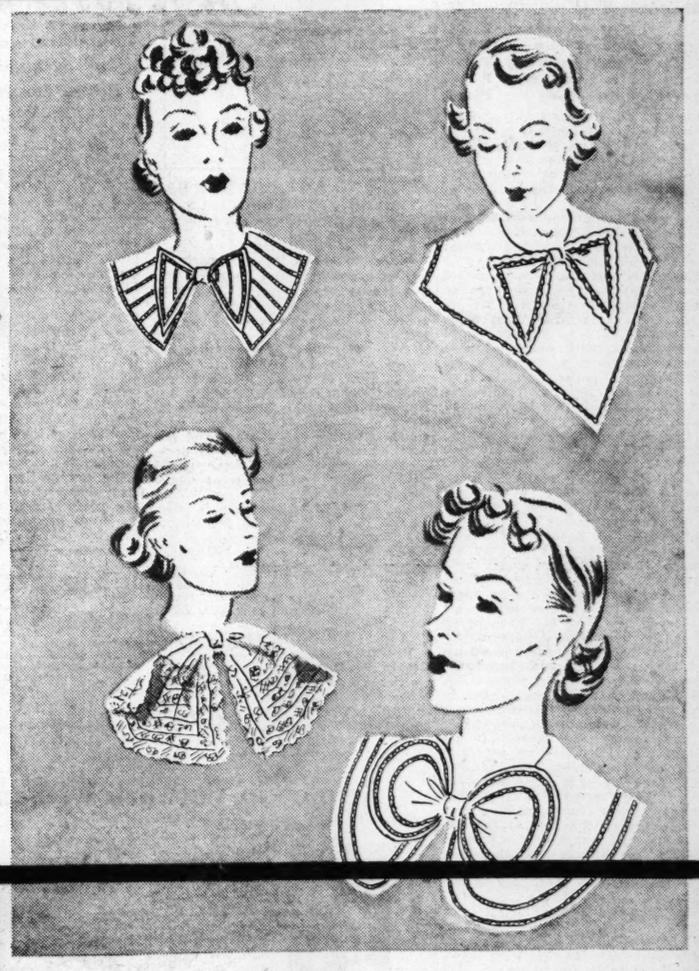

It's a Good Dress . . . . But it Needs **A Bib, a Bow** or a bunch of **Lace**

"Neck Lines must go up," says fashion **1.00, 1.98**

There's not a girl in Atlanta who hasn't some dress that needs just a touch to fix it up. . . . Well, here're lace bows, pique bibs (and are they new?), fagoting on stark white, ascots, Peter Pan styles, in fact, everything from lace to pique satin and then to net — anything to change a neckline.

Neckwear ***Rich's Street Floor***

My Day

By ELEANOR ROOSEVELT

HYDE PARK, N. Y., Thursday.—At 9:45 this morning Mrs. Morgenthau and I left in my car to go to Woodstock, N. Y., an artists' colony back of Kingston. We wanted to see the sketches for the murals which Charles Rosen is doing for the postoffice at Beacon, N. Y.

Anyone who knows Woodstock will agree, I think, that it is a charming place. It shows what good taste and imagination can do to create a delightful atmosphere.

In the first place, there are a number of attractive spots where you may stop and eat out of doors if you wish. I can say nothing about the food, but I know that if I could eat on a little terrace back of a stone house which we saw, I could be satisfied with very simple fare.

I have always loved the Catskill mountains and here they loom up very near at hand. In every direction there seemed to be attractive spots to paint. We saw one or two easels up and painters so engrossed that they did not even look at passing cars.

We found our artist's house quite easily and spent a delightful time in his studio. The map, which is to go the length of the lobby, is not only lovely in color, but interesting in design. The other paints harmonize in color and give additional views which are historically interesting as well as scenically.

From here we motored down Route 9-W to Milton, which is just below the Mid-Hudson bridge. We lunched with Mrs. Edward Young, who has, for a long time, been a great influence in farm life in New York state. She had asked us to come over and talk over certain matters of interest to farm women.

I feel that it is very important to knit our town and farm women more closely together. We are such a large country that it is sometimes hard for us to realize that we are one nation, and that the interests of one part of the country, though they may be at variance with other parts, must react on each other and are therefore of interest to all men and women everywhere in the United States.

By 3:15 we were back at the cottage in Hyde Park, where I found some mail awaiting me. However, this is my day for gadding, and in a little while Mrs. Scheider and I are going to cross the river again and will have tea with Henry Junge, who lives at Middle Hope, N. Y. In the winter we have frequent contacts wtih him as we arrange all the entertainments for the White House.

(Copyright, 1936, for The Constitution).

Culbertson on Contract

By ELY CULBERTSON, World's Champion Player and Greatest Card Analyst.

KNOW YOUR OPPONENTS.

The best bids and plays at contract cannot be appraised on a purely academic basis, apart from their personal or psychological raison d'etre. For in the last analysis, a splendid play against one type of player might be a rotten play against a different type, and vice versa. This fact accounts for the almost infinite variety of knowledge that must be gained by players who aspire to the topmost rung of the ladder. Consider declarer's problem in the following hand:

South, dealer.
Both sides vulnerable.

NORTH
♠ 10 2
♥ 8 3 2
♦ 5 4 3
♣ A K 9 8 5

WEST
♠ 7 3
♥ K J 9
♦ 10 9 8 7
♣ Q 7 4 3

EAST
♠ J 8 4
♥ Q 10 7 4
♦ 6 2
♣ J 10 6 2

SOUTH
♠ A K Q 9 6 5
♥ A 6 5
♦ A K Q J
♣ None

The bidding:

South	West	North	East
2 spades	Pass	3 clubs	Pass
3 spades	Pass	3 no trump	Pass
4 diams.	Pass	4 spades	Pass
6 spades	Pass	Pass	Pass

Declarer was fortunate in that West opened the ten of diamonds instead of a heart, which would have nipped the slam contract in the bud. (Obviously West could not be criticized for failing to lead from the K J 9 of hearts.)

But when dummy appeared declarer had a slight sinking sensation. How to use those beautiful club tricks? How to avoid losing two hearts?

There was only one way, or rather one way that really had two bypaths. Declarer immediately led the nine of trumps. When the jack failed to go up from West's hand dummy played low, and East, with somewhat of a stupefied expression on his face at his "good fortune," pounced on the trick with his jack. Declarer breathed a loud sigh of relief, won the diamond return, entered dummy with the ten of trumps, and ditched his losing hearts on the A K of clubs. He then claimed the rest.

I was kibitzing the play, and whispered to the declarer: "Would you have played exactly the same way against any defenders?"

He whispered back. "Of course not! You and I know that an expert in East's position would have sensed what I was doing—establishing dummy's spade ten for an entry—and would have refused to win my nine lead. He would have seen through my dodge and immediately concluded that there was some darn good reason for any such openhandedness on my part as to present him with a jack that must be subject to capture. Therefore he simply would let me hold the nine spot, sacrificing his jack to a good cause. If I'd thought that East was an expert I would not even have tried to fool him. Then my only hope would be to play West for the jack of trumps. If he had it the ten would be a sure entry, either on the first or the second round. It was simply a case of guessing who had the jack and when West failed to put it up, second hand, I felt reasonably sure he didn't have it."

"One hundred percent!" I murmured.

TODAY'S QUESTION.

Question: Is the following hand worth an opening two diamond bid?

♠ A ♥ A 2 ♦ A K 8 6 5 ♣ A Q 5 4 2

Answer: Same number of losers and honor tricks; not a good opening two bid.

Write your bridge troubles and problems to Ely Culbertson, care of The Atlanta Constitution, inclosing a self-addressed, stamped envelope.

(Copyright, 1936, for The Constitution.)

MRS. MABEL SOWELL PASSES IN HOSPITAL

Mrs. Mabel Clower Sowell, of Hampton, a former resident of this city for many years, died yesterday morning at a private hospital in Atlanta, at the age of 43.

Surviving are her parents, Mr. and Mrs. D. W. Clower, of Hampton; two sisters, Mrs. J. A. Little and Miss Carrie Clower, also of Hampton, and three brothers, C. C. and E. C. Clower, of Atlanta, and D. W. Clower Jr. of Hampton.

Funeral services will be held at 3 o'clock tomorrow afternoon (C. S. T.) at the Mt. Pleasant Methodist church, near Hampton. The Rev. M. M. Walraven will officiate, and burial will be in the churchyard, under direction of H. M. Patterson & Son.

Barbara Bell Patterns

1891-B

GAY APRON FROCK FOR ALL-SEASON WEAR.

Slim and practical is this softly styled morning frock that you slip your arms through and button down the front. A woman's blessing, for it's delightfully cool to work in and pleasant to look at. The business girl after a wilting day, will gladly exchange her office dress for this lovely model.

Cut along coat-dress lines with a double-breasted closing to walk right into it without messing your wave, it's easily and inexpensively made within a few hours. Twin pockets and a contrasting shawl collar add pep to the fitted lines and princess flare.

Barbara Bell Pattern No. 1891-B is available for sizes 14, 16, 18, 20; 40, 42, 44, 46 and 48. Corresponding bust measurements 32, 34, 36, 38, 40, 42, 44, 46 and 48. Size 18 (36) requires 4 1-2 yards of 35-inch material.

Price of pattern 15 cents. Do not send stamps.

Send for the summer Barbara Bell Pattern Book. Make yourself attractive, practical and becoming clothes, selecting designs from the one hundred Barbara Bell well-planned, easy-to-make patterns. Interesting and exclusive fashions for little children and the difficult junior age; slenderizing, well-cut patterns for the mature figure, afternoon dresses for the most particular young women and matrons and other patterns for special occasions are all to be found in the Barbara Bell Pattern Book. Send 15c today for your copy.

Mail orders to Barbara Bell Pattern Dept., The Constitution, Atlanta, Ga.

Lillian Mae Patterns

4152

SUITED TO A TEA OR ANY GAY EVENT, THIS GRACIOUS AFTERNOON STYLE.

Pattern 4152.

Suited to a tea, informal party or any gala event is this gracious Lillian Mae afternoon frock! You'll be the center of attraction whenever you appear in its charming simplicity, so greatly enhanced by the softly shirred sleeves (equally popular whether puffed or flared) and dainty round yoke. How pretty you'll look in the fetching round collar and flared skirt! But best of all, this pattern's special secret is the ease and simplicity with which it can be cut, stitched and finished—actually a few hours of uninterrupted sewing will do the trick! Choose bright crepe, satin or monotone synthetic.

Pattern 4152 is available in sizes 14, 16, 18, 20, 32, 34, 36, 38, 40 and 42. Size 16 takes 3 5-8 yards of 39-inch fabric. Illustrated step-by-step sewing instructions included.

Send fifteent (15c) cents in coins for this Lillian Mae pattern. Write plainly name, address and style number.

BE SURE TO STATE SIZE.

Be sure to order your copy of our Lillian Mae Pattern Book! See all the lovely clothes you need for the season—pictured in smart, simple models that are even fun to make! Perky house dresses and play outfits. The latest slenderizing designs for stouts. Practical models for children. Book fifteen cents. Patterns fifteen cents.

Address orders to Lillian Mae, Pattern Department, The Constitution, Atlanta, Ga.

Rejoice in Cutwork Without Bars

Household Arts by Alice Brooks

Butterflies and Flowers Combined Give Choicest Linens Rich Design

PATTERN 5645

This cutwork in simple lines—no bars—will transform your buffet or add a smart touch to your entertaining when used as tray cloth or doilie. You can do the flowers and butterflies all in natural colors or do the entire design more conservatively in one color. In pattern 5645 you will find a transfer pattern of a doilie 10x15 inches and two doilies 7x10 inches; illustrations of all stitches needed; material requirements; color suggestions.

To obtain this pattern send 10 cents in stamps or coin (coin preferred) to Household Arts Dept., The Constitution, Atlanta, Ga. Be sure to write plainly your name, address and pattern number.

NANCY PAGE

Alas! Children Do Not Like Useful Gifts.

By FLORENCE La GANKE.

Ann's aunt had come to pay the Miller family a visit. She brought gifts to all the family. For Ann there was a pair of extremely good-looking socks. Ann opened the package with dancing eyes. Her face fell when she saw the socks. "Oh, Auntie," she wailed, "I have socks. I don't want any more." Lois was upset over her child's lack of manner and reproved her. After the children had gone out to play Lois and her sister talked it over.

"I suppose we are rather thoughtless when we bring children articles of clothing. They have never felt the want of clothes. It means nothing in their young lives. As grown ups we enthuse over a good quality in a material or in a new color arrangement or an adorable style. But that is quite foreign to the child at this stage.

"I suppose really we would be wiser to bring children toys. But they may have all the toys the need and by giving them socks you do save the parents spending some money. Children ought to take what is given them and be thankful.

"I suppose so. By the same token, grownups ought to do the same thing, but we don't. We often rebel at gifts we receive, only our years and experience have taught us to repress our real thoughts. I believe the answer to the matter is this: Bring the child some small toy. It may come from the dime or quarter store. Put such a small amount of money into that and you can still buy the clothing that you wanted to get. In this way your money serves a real purpose. The child is pleased and so are the parents.

"When Nancy was told about this

episode she recalled a visit Joan's godmother had made her. Joan was eager for white buckskin shoes and godmother brought them for her, but what really took her fancy was a small and inexpensive pocketbook. She was so afraid that the store would close before the pocketbook was in her hands that she was most impatient during the shoe fitting. Grownups have their feelings hurt by children so frequently because they expect grownup reaction from immature minds. And any one who looks upon gratitude as his due is doomed to disappointment. And this applies, mused Nancy, to reactions from grownups as well as from children."

Nancy's leaflet on "Train Etiquette" will be of help to those who are starting on trips for the summer holidays. Send a stamped, self-addressed envelope to Nancy Page care of The Atlanta Constitution.

(Copyright, 1936, for The Constitution.)

PROGRAM FRAMED TO PURCHASE SEED

Administration Officials Plan $10,000,000 Expenditure for Next Season.

WASHINGTON, Aug. 14.—(AP)—A $10,000,000 seed purchase program to help farmers whose grain for next season's planting was destroyed by drouth was framed today by administration officials.

While the seed program was discussed, the drouth's devastating effects were reflected on many fronts. Increased farm and food products prices pushed the wholesale commodity price index up one per cent. The forest service reported 1,078 fires during the first 10 days of August. Shortages of red spring and durum wheat foreshadowed continued imports.

Looking toward a long-range solution of the arid west's problems, the great plains drouth area committee headed west for a 3,000-mile trip through the hardest hit regions, winding up with a report to President Roosevelt at Pierre, South Dakota.

Plans for purchasing grain seed through the Federal Surplus Commodities Corporation on funds from the farm credit administration were made at a conference this afternoon between F. R. Wilcox, president of the corporation, and W. I. Myers, farm credit governor.

ARMY ORDERS

WASHINGTON, Aug. 14.—Army orders: Colonel Thomas H. Jackson, engineer corps, to office of chief of engineers.

Major Francis W. Gustites, medical corps, to army medical center.

First Lieutenant Charles C. Cloud Jr., coast artillery, to Fort Monroe.

YOUTH IS BOUND OVER ON LOTTERY CHARGE

Lottery runners were issued a warning yesterday by Recorder John L. Cone, who fined Oscad Handspite, 19-year-old negro, $102 on a speeding charge and bound him over to the grand jury under $1,000 bond on charges of lottery violation.

Handspite was arrested Thursday afternoon by Detectives J. H. Crankshaw and J. B. King and Deputy Sheriff R. N. Nelms, after a chase of several blocks. Police said the negro had more than $1,500 worth of lottery tickets.

CLOCKS STOOD STILL ALL OVER COURTHOUSE

Time stood still for Fulton county employes yesterday.

All the clocks in the courthouse stopped at 9:45 o'clock yesterday morning. But the danger of allowing some employe to work overtime through lack of knowledge of the hour was averted by superhuman effort and the clocks were back in order shortly before 5 o'clock. The lost time was caused by a mishap in the master clock which controls the time system.

FATHER OF ATLANTAN PASSES IN MISSISSIPPI

Pat Hammond, 56, father of Mrs. George Sheffield, of Atlanta, died Thursday at his home in Kosciusko, Mississippi.

Besides his daughter, he is survived by his wife, and a granddaughter, Miss Fay Sheffield. He was a prominent businessman of Kosciusko.

Friendly Counsel

By CAROLINE CHATFIELD.

Problems of general interest submitted by readers will be discussed in this column. Correspondence invited. Your name held in confidence. Write Miss Chatfield, care The Atlanta Constitution

If you haven't read "Around the World in Eleven Years," by the Abbe children, run quickly to the nearest bookstore or lending library and grab a copy. Patience, the oldest of the authors, has a flair for putting her small fingers on the funny bones of her readers. In the artless fashion, common to children, she tells the truth and shames the family.

Few things are more hilarious than a stiff family fight and the reading public owes Patience a debt of gratitude for having filmed and released several prize bouts between her papa and mama. Perhaps the parents Abbe should have some credit for permitting the pictures to be circulated, uncensored and uncut. Here's a sample Abbe round, unembarrassed by Queensbury:

When mama gets very mad, papa says, 'Well, you still think you are a show-girl. You just won't forget that. You didn't get anywhere on the stage.'

"Mama says, Is that so! If I hadn't the misfortune to meet you and you hadn't run all over the place after me, maybe I'd have got somewhere. If you hadn't been in the way I might have married the Ambassador.'

"Papa laughs and says, 'Poor mama!'"

Papas and mamas, doesn't that sound natural? Despite the fact that there are some sentimental sisters who swear that they have never exchanged cross words with their better halves, bouts do take place in the best regulated families. Insignificant incidents precipitate them. The combatants will go to any lengths to get the better of one another and, each being in the know about the other's weaknesses, they have a long way to go. There is no referee to call time on them, or penalize them for fouls. There is no audience to boo them when they hit below the belt. They fight until one or the other capitulates or until they are both exhausted and move to continue at a later date.

Husbands and wives so darned indifferent to one another that they don't get their feelings hurt or their tempters heated to exploding points are pretty well washed up. Husbands and wives who suffer their hurts in silence and let their unexpressed angers fester and spread beneath the surface, will, will sooner or later be consumed with hate for one another. When the volcano smolders and smokes, look out for molten lava! The pairs that fight and fall out, laugh and forget, give pretty good evidence of health and happiness in their married lives.

So here's to bigger and better family fights that blow up like thunderstorms and clear and cool the family atmosphere!

CAROLINE CHATFIELD.

Grady Doctors Ponder Over Unusual Injury

James Smith, 71, of 611 Main street, was treated at Grady hospital early yesterday morning.

According to his treatment card, his chief complaint: "Bitten in right hand by wife."

Treatment: "Wounds dressed and anti-tetanus serum administered. 9:40 o'clock."

Great Names

offers

100 PRIZES

$6,000.00

FIRST PRIZE $4,000.00

$750 Second Prize

$250 Third Prize

Fourth Prize	$150	Ninth Prize	$20
Fifth Prize	100	Tenth Prize	15
Sixth Prize	75	Eleventh Prize	15
Seventh Prize	50	20 Prizes (each) of	10
Eighth Prize	30	69 Prizes (each) of	5

HERE'S HOW YOU WIN . . .

Win Four Thousand Dollars with a smile! Make this the happiest year of your life! Begin right now! It's simple! It's easy! It's fascinating for both young and old. Here's the most entertaining contest you've ever entered. The Constitution's "GREAT NAMES" . . . with $6,000.00 in BIG CASH PRIZES!

See how quickly you can select the Name represented by today's cartoon on this page. Pick the name from the list printed below the cartoon. To obtain the previous cartoons, mail the coupon in the lower left corner of the page, and you will receive them immediately.

Submit your answers to cartoon 57-63 on the convenient answer form printed below today's cartoon.

THE RULES

1—The "GREAT NAMES" contest is open to every reader of The Atlanta Constitution, being a bona fide resident of either the state of Georgia, North Carolina, South Carolina, Tennessee, Alabama or Florida, with the exception of employes of THE ATLANTA CONSTITUTION and members of their families and with the further exception of any person who has won $1,500 or more in any previous newspaper contest. NOTE: You do not need to be a regular subscriber, you may purchase The Atlanta Constitution each day at your newsstand.

2—Beginning Sunday, June 14, 1936, and continuing each day for 12 weeks, The Atlanta Constitution will publish a cartoon. Each cartoon will in some way suggest or represent a name. The name may be that of a person, city, state, nation, book, song or motion picture.

3—The Atlanta Constitution will award a First Prize of $4,000 as part of $6,000, in prizes to the person or persons submitting the best or most appropriate name to each of the 84 cartoons and in all other ways conforming to these Official Rules. The person or persons submitting the best or most appropriate names to all 84 cartoons and otherwise complying with these Official Rules shall be eligible for First Prize. The person or persons submitting the next nearest correct solution to the 84 cartoons and otherwise complying with all these Official Rules shall be eligible for additional prizes in order of the correctness of their answers.

4—Neatness does not count. Do not decorate your answers. Just name the cartoons in accordance with the rules.

5—In case of ties, as many prizes will be reserved as there are persons tied before any prizes are awarded for a less correct solution; that is, if two or more persons tie in submitting the correct or nearest correct names to the 84 cartoons, the first two or more prizes will be reserved for them and will be awarded in the order of the correctness of such contestants (without cost) to a second and, if necessary, a third or fourth series of cartoons. In the event of final ties, a prize identical with that tied for will be awarded to each tying contestant.

6—To expedite filing, answers or solutions in this contest should be submitted as follows: At the end of each week, during which a series of seven cartoons will have been printed in The Atlanta Constitution, the contestant is requested to mail or bring the answers to the seven cartoons to the Great Names Editor, care of The Atlanta Constitution, in a unit. Solutions to this contest are to be submitted in a series, seven at a time. The answers to the cartoons printed during any week may be submitted during the following week.

7—In order to qualify for a prize, the contestant is required to accompany each of the 12 series of answers with a remittance of 10c in coin in payment for a special print of the week's featured cartoon, purchase of which is a condition for entering the contest. The Special Prints, suitable for framing, will be mailed to the contestant in one set, at the close of the contest.

8—Any person entering the contest, and by the submission of answers, agrees to accept as final the decision of The Atlanta Constitution and the contest editor, on all matters affecting the conduct of the contest, the making of the awards, and procedure and policy, with regards to the acceptance of submissions during the contest.

9—Answer Forms to which no names are signed will not be considered nor will any claims to the ownership to such answers be recognized. The Atlanta Constitution will not be responsible for answers or communications unduly delayed or lost in transit either from the contestant to The Atlanta Constitution or from The Atlanta Constitution to the contestant.

10—A contestant is permitted to submit as many sets of 84 solutions as he or she chooses, provided same are properly qualified, and each will be judged as a unit, but no person will be awarded more than one prize. When submitting additional sets of answers, all series must be identified as sets A, B, C, etc.

NO SUBSCRIPTIONS REQUIRED

Inclose 10c in Coin With Each Weekly Series

Answers are to be submitted in weekly series of seven. A series consists of cartoons appearing each Sunday through Saturday consecutively. With each weekly series of seven answers inclose 10 cents in coin. This remittance is required under the rules of the contest to qualify you for a prize and in return you will receive a master print of the week's featured cartoon picture, at the close of the contest.

Name Cartoon No. 64 in Tomorrow's

CONSTITUTION

"GREAT NAMES EDITOR,"
THE ATLANTA CONSTITUTION,
ATLANTA, GEORGIA.

Please send me, by return mail, reprints of your Cartoons Nos. _____. I am enclosing herewith _____ cents in coin, at the rate of 5 cents each to cover handling costs.

NAME _____

ADDRESS _____

CITY _____ STATE _____

(Please print your name and wrap your coin carefully in remitting.)

CARTOON NO. 63

Pick a Name for This Cartoon: Select It From the Following List

"Brother Against Brother," "Punch and Judy," "The Day of Reckoning," Waterloo, "You Are My Lucky Star," Richmond, "The Victor,," "Fighting for Love," Philadelphia, Dudley Field Malone, Dolly Madison, "Love Before Breakfast," Phil Spitalny, Washington, Katherine Cornell, Hugh Walpole, "The Doll Dance," "My Best Girl," Adolph Hitler, "The Cat's Paw," Kate Smith, "The Fighting Coward," Chancellor Dollfus, "Avalon," Tulane, "Dog Days," "For Valor," Utah, Delaware, Phil Regan, "To the Rescue," "The Doll's House," "Strike Me Pink," William C. Bullitt, "Love Me, Love My Dog," "Black Eyes," Missouri, Mary Pickford, "Turning Leaves," Toledo, "Just Break the News to Mother," Kansas City, Bulldog Drummond.

THE NAME FOR CARTOON NO. 63 IS:

MY NAME IS _____

MY ADDRESS IS _____

CITY _____ **STATE** _____

Your answer to this cartoon, together with your answers to the other six cartoons appearing in ATLANTA CONSTITUTION during the week ending AUGUST 15 should be mailed or brought to ATLANTA CONSTITUTION on or before midnight, Saturday, AUGUST 22. Ten cents in coin must accompany each weekly series. In return for this remittance you will receive a master print of the week's featured cartoon picture at the conclusion of the contest.

ANSWER FORM

"GREAT NAMES" EDITOR,
ATLANTA CONSTITUTION,
ATLANTA, GEORGIA.

Series 9

Here are my answers to the Ninth Weekly Series of "Great Names" Cartoons. I am inclosing 10 cents in coin to qualify these seven answers.

57 _____ 61 _____

58 _____ 62 _____

59 _____ 63 _____

60 _____

NAME _____

ADDRESS _____

CITY _____ STATE _____

Write your answers to the Ninth Series of Cartoons (Nos. 57 through 63) on this form. Fill in your own name and address. This Answer Form should be mailed or brought to The Atlanta Constitution on or before midnight of Saturday, August 22. Ten cents in coin must accompany each weekly series, and in return you will receive a master print of the week's featured cartoon, at the conclusion of the game.

Miss Jane Osbun To Honor Visitors

Important social events scheduled for Sunday is the open house at which Miss Jane Osbun will be hostess at her home on Chatham road. The occassion will honor a quartet of popular visiting belles including Misses Constance Emory, of Greenville, S. C., the guest of Miss Nancy Calhoun; Miss Eleanor Elliott, of Wasnington, D. C., who arrived yesterday for a visit to Miss Eloise Dickey; Miss Jean Sullivan, of Baltimore, Md., the guest of her cousin, Miss Jean Oliver, and Miss Frances McKee, of Raleigh, N. C., the guest of Mrs. Sam Inman.

The youthful hostess will be assisted by her parents, Mr. and Mrs. Isaac J. Osbun, and the guests will include a number of society's younger set. Supper will be served al fresco in the gardens at the back of the Osbun home during which popular musical selections will be played by a trio of well-known musicians.

PERSONALS

Mr. and Mrs. William Frederick Williams, of New York, announce the birth of a son on August 13 at the Doctors' hospital in New York city. Mrs. Williams is the former Miss Margaret Nelson, of this city, and a popular member of Atlanta's Junior League.

***

Mrs. Lino L. Sertel, of Miami, Fla., who spent the past two weeks in Hendersonville, N. C., is spending several days in the city en route to Pennsylvania where she will spend the remainder of the summer in the Pocono Mountains. Mrs. Sertel is numbered among Miami's most attractive young matrons and she and Mr. Sertel occupy a prominent social position in that city.

***

Mrs. William Gardner, the wife of Rev. Gardner, pastor of the First Presbyterian church, will leave Monday for a visit of several weeks with her mother, Mrs. H. W. Hoon, in San Antonio, Texas.

***

Miss Janet Hoskins, daughter of Mr. and Mrs. D. F. Hoskins, leave today for New York where she will enroll at a prominent art school.

***

Miss Dorothy Huie, daughter of Mr. and Mrs. R. A. Huie, left yesterday by airplane for Miami, Fla., where she will visit relatives.

***

Mr. and Mrs. Raleigh C. Drennon Sr. are in Miami, Fla., and will sail on August 18 for Havana, Cuba.

***

Dr. and Mrs. Herman L. Turner and sons, Herman Jr., Donald and Paul Gray Turner, have returned from a stay in Blowing Rock, N. C., and with Mr. and Mrs. Thomas E. Bryant in Franklin, N. C.

***

Mr. and Mrs. Walter Allen Peacock announce the birth of a son, Walter Allen Jr., on August 11 at St. Joseph's infirmary. Mrs. Peacock was formerly Miss Catherine Hale.

***

Mr. and Mrs. J. W. Staley, of Roanoke, Va., arrive on Sunday to visit their relatives, Dr. and Mrs. Albert Staley, at their home on Clairmont avenue.

***

The Rev. Franklin Davis, of Danville, Ky., is visiting his brother and sister, Mr. and Mrs. Robert W. Davis, at their home on West Peachtree street.

***

Mr. and Mrs. Charles Rupert Irwin, of Pittsburgh, Pa., are guests of their parents, Mr. and Mrs. Roscoe C. Irwin, at their home on Lee street.

***

Miss Mary Turner, sister of Dr. Herman L. Turner, has gone to Washington, D. C., where she has accepted a position.

***

Mrs. Cliff Smith, accompanied by her young son, Cliff Jr., is visiting her sister, Mrs. Morris Markey, at her home at Wading River, L. I.

***

Mrs. John L. Cheney, of Savannah, is visiting her aunt, Mrs. S. B. Turman, at her home on Piedmont avenue and is being honored at a number of informal social affairs.

***

Mr. and Mrs. C. F. Evans and son left yesterday for Cleveland, Ohio, and before returning home will visit Montreal, Quebec and other points of interest in Canada.

***

Mrs. F. E. Price and Frank Price have recently returned from visiting relatives in Texas and California.

***

Douglas Holberg and Bill Patterson, of Griffin, spent Friday in the city.

***

Mrs. Charles T. Roan, of Chattanooga, Tenn., who is the guest of her son and daughter, Judge and Mrs. A. M. Roan, leaves today for Jonesboro where she will spend several days with relatives and friends.

***

Mrs. Caroline Haygood Harris leaves today for New York to meet her sister, Miss Myra Haygood, who arrives August 18 on the S. S. Vulcania from Capetown, South Africa. Mrs. Harris and Miss Haygood will spend the winter in Corpus Christi, Texas, with Mrs. Roger Locke, the former Miss Lucy Harris.

***

Mrs. I. M. Jenkins and Miss Marie Akins have returned from a trip by motor to Birmingham, Ala.

***

Dr. and Mrs. F. A. Vodt, of Miami, Fla., announce the birth of a daughter, Sara Anne, on August 10. Mrs. Vodt was formerly Miss Marian Wheeler, of Atlanta.

***

Mr. and Mrs. William Thomas Akers, of Fort Myers, Fla., formerly of Atlanta, announce the birth of a son on August 2 who has been named William Michael. Mrs. Akers is the former Miss Martiele Rogers, daughter of Mrs. Lillian Rogers, of Atlanta.

***

Mrs. Joseph Moody and her niece, Miss Elizabeth Wilmot, left yesterday for a tour of the west.

***

Miss Elizabeth Matthews sails tomorrow from Savannah aboard the steamer City of Birmingham, for New York where she will spend a month.

***

Honorable J. W. Millsaps continues ill at the Georgia Baptist hospital.

***

Mr. and Mrs. J. C. Braswell, Miss Nancy Burton Braswell and Miss Alice Bennett sail from New York today on the liner Santa Elena for a cruise through the Spanish Americas to Mazatlan, Mexico.

U. D. C. Board.

Executive board of the Atlanta Chapter, United Daughters of the Confederacy, meets on Tuesday at 10:30 o'clock, at the chapter house, 826 Juniper street, N. E. Mrs. W. F. Dykes, chairman, will preside.

NO SKIN BLEMISHES!

Why let blemishes rob you of charm? Use Black and White Ointment. Recommended for 20 years. Pimples disappear, leaving skin healthy. Trial size 10c. Large can 25c. You'll find it exceptionally effective when used with Black and White Skin Soap. At all drug stores. —(adv.)

Popular Miamian Visits Here

Mrs. Lino Sertel, of Miami, Fla., who is spending several days here en route to Pennsylvania, where she will spend the remainder of the summer in the Pocono mountains. Mrs. Sertel is a popular member of Miami's young matron ranks and during her stay here she will be tendered a number of social courtesies by her Atlanta friends. Staff photograph.

Square Dance Climaxes Activities At Y.W.C.A. Camp This Evening

The Y. W. C. A. program this weekend marks the close of the 1936 Camp Highland summer season, which has been most successful from the standpoint of large attendance, greater service and an enlarged program of activities. Evidence of Camp Highland's value to the community is shown by the fact that the camp grounds will be used by various churches and organizations almost every week-end between now and winter. This evening, as climax to the week's fun and frolics, campers and their escorts will enjoy an old fashioned square dance, with R. D. Johnston calling the figures. The dance will be held in the open air pavilion.

Sunday there will be an early morning swim, followed by horseback riding. Dr. Lavens Thomas, of Emory University, will be guest speaker at the morning worship service. During the afternoon, campers are free to enjoy rest and relaxation or to ramble through the woods or wade in Nickajack creek. Miss Sarah McKinney will direct twilight vespers which will feature trumpet duets by Miss Betty Tucker and Carl Chandler. Miss Tucker was formerly voted the best musician in Fulton High band and Mr. Chandler plays in the Georgia Tech band and other orchestras.

August 21-23, Camp Highland will be rented to the Rainbow Assembly. According to custom of long standing, the Salvation Army will be at camp over Labor Day week-end. Miss Anne Pridmore will hold a reunion of junior campers September 12-13 and on this Saturday evening board members of the First Christian church will hold a supper meeting at Highland. On September 19-21, the Y. W. C. A. industrial club will hold its annual setting up conference with club leaders planning fall classes, leaders and entertainments. Miss Charlotte Califf, secretary, will assist with program planning. The setting up conference for the business girls' department will be held the following week-end, September 26-27, and for the Girl Reserves October 3-4.

October 10-11 has been reserved for the Bird Club; October 17-18 for the Tech Y. M. C. A. Adult campers will have a reunion on October 24-25 and Girl Reserves will hold open week-end October 31 and again November 14-15.

Miss Parks Becomes Bride of Mr. Nix.

GAINESVILLE, Ga., Aug. 14.—The marriage of Miss Era Marguerite Parks, daughter of Mr. and Mrs. Edward Thomas Parks, to Joseph Nelson Nix, of Commerce, took place on Sunday at the First Methodist church, with the Rev. Roland Q. Leavell, pastor of the First Baptist church, officiating.

A program of nuptial music was played by Mrs. Clifford C. Porter, organist, and Mrs. Claude Williams, cousin of the bridegroom, soloist. Ushers were Attis Crowe and Robert Nix, brother of the bridegroom.

The bride was married in a fall gown of brown crepe, fashioned with tunic and long sleeves, and combined with gold. She wore a close fitting hat of brown felt trimmed with a single gold ornament. Her flowers were Johanna Hill rosebuds tied with gold ribbon.

Mrs. Nix is an alumna of Brenau College where she was a member of the class of 1934. She is a sister of Miss Myrtle Parks, Miss Emma Parks, Edward Parks Jr. and Curtis Benjamin Parks, all of Gainesville.

The bridegroom is a son of Mr. and Mrs. Dilliard Monroe Nix, of Commerce. Since graduation he has been associated with his father in mercantile business. Mr. Nix is a brother of Lloyd Nix, Dilliard Nix Jr., Mrs. Donald Wright, all of Commerce; Mrs. Lewis Braselton, of Braselton, and Robert Nix, of Gainesville.

Following a wedding trip to Tybee Island, Mr. and Mrs. Nix will make their home in Commerce.

Among the out-of-town guests present were the bridegroom's parents, Mr. and Mrs. D. M. Nix, Mr. and Mrs. Donald Wright and daughter, Miss Martha Wright, Mr. and Mrs. Lloyd Nix, Dilliard Nix Jr., all of Commerce; Mr. and Mrs. Lewis Braselton and children, Louis Braselton Jr. and Miss Pamelia Braselton, of Braselton, and Mrs. Thomas Lawson, of Trion, formerly Miss Florence Lilly, of this city.

Miss Frances Kaufelt Is Complimented.

Miss Frances Kaufelt, of Richmond, Va., the guest of Miss Anne Littlepage, will be honored on Monday at an informal luncheon to be given by Miss Jody McDaniel at her home on Peachtree road. A limited number of friends of the hostess and honor guest are invited to attend.

Miss Littlepage was hostess on Friday at her home on Morningside drive honoring Misses Kaufelt, McDaniel, who leaves at an early date for the University of California, and Edythe Anderson, of Birmingham, Ala., the guest of Miss Lucile Baldwin.

Present were Misses Kaufelt, McDaniel, Anderson, Baldwin, Constance Fabel, Jane Leake, Mrs. Mitchell Simons and Miss Barbara Northen, of Winter Park, Fla., the guest of her aunt, Mrs. William J. J. Chase.

Mrs. Bryant Honors Daughter on Birthday.

Mrs. W. G. Bryant entertained yesterday afternoon at a party at the home of her parents, Mr. and Mrs. William J. Davis, on West Peachtree street, the occasion honoring Billie Barbara Bryant, daughter of the hostess, on her sixth anniversary.

Mrs. Davis and Miss Lucy Bryant assisted in entertaining the young guests, who played games in the doll house and on the spacious lawn. Late in the afternoon refreshments were served from the beautifully appointed table in the dining-room and each guest was given an attractive favor.

Jewish Girls To Attend Camp.

Leaving the Jewish Educational Alliance at 2 o'clock Sunday the following girls will attend the Alliance Girls' camp at Camp Civitania from August 16 to August 30: Estelle and Eleanor Miller, Louise Simon, Annette Lefkoff, Doris Weinkle, Elaine and Jean Kuniansky, Miriam Berger, Esther Shafferman, Gertrude and Katie Edelstein, Eudice Tontak, Blanche Krugman, Esther Mayson, Irene Weissman, Jean Myers, Esther Krasner, Leah and Julia Cohen, Rosa Lee Effel, Judith Gershon, Ethel and Mary Cwi, Ida Rosen, Eva Eberstein, Shirley and Lillian Horwitz, Rhona Koplin, Esther Jaffee, Ruth Feldman, Mary Tabachnick, Edna Friedman, Mildred Skott and Gertrude Selarge, of Atlanta; Goldie Goldstein, Hurtsboro, Ala.; Shirley Eskind and Genevieve Sanderson, Nashville, Tenn.; Ray Lee Freedman, Acworth, Ga.; Rosalie and Esther Stein, Cartersville, Ga.; Doris Friedman, Charleston, S. C., and Naomi Segal, New York.

Mrs. Helen Schulman Kahn will be the camp director; Miss Helen Feldman, of New York, will be assistant director; Miss Ruth Weintraub, head counselor; Miss Daisy Sinclair, nurse. Other counselors are Miss Carrie Banov, Charleston, S. C.; Miss Louise Brooks, Nashville, Tenn., and Miss Evelyn Weinkle, Miss Lena Sweet and Miss Marion Sterne, of Atlanta.

Stitch and Chat Club.

The Stitch and Chat Club met on Tuesday evening with Mill Lillian Woodall as hostess. Members met at Miss Woodall's home on Center street, later motoring out to a local garden. After business, refreshments were served.

Present were Misses Nellie Biggers, Isla Mae Chafin, Louise Biggers, Vivian Light, Grace Blackstock, Mable Light, Garnie Blackstock, Wynnett Cleveland and Mesdames Doris Perry, Virginia Jenkins, Louise Lindsey, Daisy Sills and Ethyl Monroe. The next meeting will be held on August 25 at the home of Misses Grace and Garnie Blackstock on State street.

V. F. W. Auxiliary.

Ladies Auxiliary to Veterans of Foreign Wars, Greater Atlanta Post No. 390, met recently with president, Mrs. W. P. Irvine, presiding.

Officers elected to replace absentees were Mrs. Ida Kenny, chaplain; Mrs. Helen Vocalis, Mrs. M. Carpo and Mrs. E. Owens, trustees; Mrs. Eula Finch, musician; refreshment committee, Miss Mattie Stallings, Mrs. Helen Vocalis and Mrs. Cecil Whiddon.

Members who will attend national encampment of Veterans of Foreign Wars are Mrs. Lucille Grace Irvine, national deputy chief of staff, representing state of Georgia, and Mrs. Lois Greene, representing Ladies' Auxiliary No. 390.

Ladies Auxiliary and Post No. 390 are planning a fish fry for August 22 at Grant park, the proceeds to be used for the veterans' home in Eaton Rapids, Mich.

August 25, Rainbow Post Veterans of Feorign Wars, of Marietta, Hugh Benson, commander, will be the guest of Ladies' Auxiliary and Post No. 390.

Allison—Maddox.

GAINESVILLE, Ga., Aug. 14.—Mr. and Mrs. John LaFayette Allison announce the marriage of their daughter, Ruby Alice, to Burl Maddox, of New Holland, the ceremony having taken place on July 19, in Walhalla, S. C.

Mr. and Mrs. Maddox will reside with the bride's parents at 20 Johnston street.

Baptist Circles Meet.

The Catherine Bryon and Lester Beville Circles of Capital View Baptist church met recently with the president, Mrs. C. E. Chapman. The devotional was given by Mrs. Z. A. Matthews. Others on the program were Mesdames Howard Hurd, H. F. Ryan, C. E. Chapman, T. E. White and J. R. Jenkins. Mrs. Gilbert Smith, of Griffin, was a visitor and invited members to hold their next meeting with her.

Present were Mesdames Ryan, Kinnard, Cutts, Waters, Smith, White, Matthews, McG. W. Spinks, O. B. Garner, Jenkins, Gilbert Smith, Carr, Collins, Brewton, Ford, R. F. Garner, Holland, Hurd, Davis, Eason, McLendon, Parker and Chapman.

Bridal Couple Feted.

Miss Katheryn Roseberry and Harold C. Davis, whose marriage will be a social event of September, were honored recently at a buffet supper at the home of Mr. and Mrs. C. M. Johnson on Oakdale road. Following dinner, games and music were enjoyed, preceding a surprise miscellaneous shower.

Present were Misses Katheryn Roseberry, Augusta Rainwater, Lenoy Higginbotham, Mary Linch, Mary McCullough, Mrs. Charles Fitzpatrick, Mrs. C. J. Branan, Mrs. J. R. Roseberry, mother of the bride-elect; Charles Fitzpatrick, Fred Fitzpatrick, Bill Branan, Fred Branan, Ernest Littleton, Landrum Finch, H. C. Davis and Mr. and Mrs. C. M. Johnson.

Miss Frances Upchurch Weds Andrew DeFoor at Church Rites

Miss Frances Upchurch became the bride of Andrew Lynn DeFoor at a beautiful ceremony taking place last evening at 6:30 o'clock at the Central Presbyterian church. The Rev. John Melton, pastor of the First Presbyterian church of Rome, and a close friend of both the bride and the groom, officiated in the presence of friends and relatives. Arthur Davis, organist, gave a program of nuptial music prior to and during the ceremony.

The church was handsomely decorated with a green and white color motif carried out. Palms and ferns were banked in front of the altar and tall floor baskets of lilies and other white blossoms were placed at intervals. Seven-branched cathedral candelabra held burning white tapers and the pews reserved for the families were marked with clusters of white blossoms.

Mrs. W. E. Upchurch, sister of the bride, was matron of honor, and Miss Ruth DeFoor, sister of the groom; Miss Winifred Maddox and Mrs. Albert S. Happoldt were bridesmaids. They wore gowns of gold chiffon, fashioned along straight lines and trimmed with Miami tan. The pleated waists were trimmed with ruffles of Miami tan, which were caught in the back to form trains over the full skirts. They carried bouquets of yellow roses, orange gladioli and blue delphenium, tied with yellow ribbon.

J. W. Carroll, Albert S. Happoldt, W. F. Humphries Jr. and W. B. Horton were ushers.

The bride entered with her brother, Dr. W. E. Upchurch, who gave her in marriage, and was met at the altar by the groom and his best man, C. M. Daniel. She was lovely in her wedding gown of ivory satin, fashioned along princess lines with leg o'mutton sleeves. The rounded neckline was outlined with orange blossoms and a row of satin-covered buttons were used down the back to the built-in train. She wore a veil of illusion tulle that was worn by her sister, Mrs. W. E. Upchurch, at her wedding. The veil was trimmed with real lave that was brought to her mother from France by her father, the late Dr. W. A. Upchurch, the lace forming a halo over her hair. She carried an arm bouquet of white roses, valley lilies and swainsona.

Mrs. W. A. Upchurch, mother of the bride, wore white chiffon, made on Grecian lines, and a corsage of orchids and gladioli. Mrs. J. B. DeFoor, mother of the groom, was gowned in light green silk lace, fashioned on princess lines, and wore a corsage of pink gladioli.

Following the ceremony Mr. and Mrs. DeFoor left on their wedding trip and upon their return will reside with her mother, at 1274 Oxford road. Mrs. DeFoor donned a poudre blue dress trimmed with navy blue buttons and worn with navy blue accessories for traveling.

"Let Your Stars Guide You"

By BERNICE DENTON PIERSON, Foremost American Astrologer.

"One ship drives East and another drives West: With the self same winds that blow: 'Tis the set of the sails and not the gales: Which tell us the way to go."

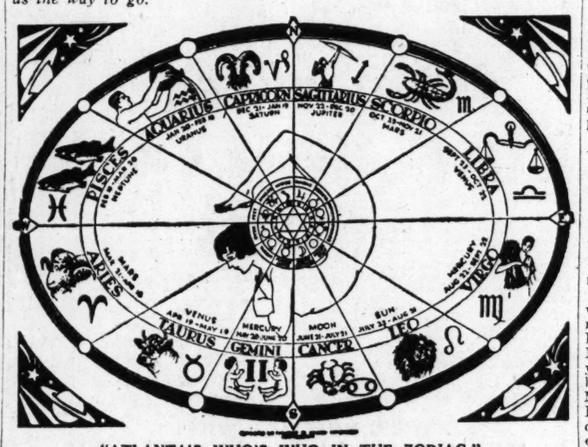

"ATLANTA'S WHO'S WHO IN THE ZODIAC."

MISS KATHERINE BLECKLEY.

Miss Katherine Bleckley, clerk of the supreme court, and granddaughter of Judge Logan E. Bleckley, was born under the influence of the Zodiacal sign Cancer, July 15 marking her natal date. Cancer is the sign of love of home, conservatism, tenacity. Add to these good points the intellectuality and desire for study that is induced by the influence of the sign's governing planet, Moon, and the reason why those born under this sign can achieve distinction is not hard to find. They are truly endowed with wonderful possibilities.

Bernice Denton Pierson.

The Moon-Mars position in this chart shows her to be practical and enterprising.

The Sun-Mercury position gives good money and concentration.

Four planets in air signs denote not only keen intellectuality, but bestows a sense of beauty in all forms. This configuration gives friends, social ability, and becomes the promise of continued and lasting success.

The Dragon's head (Ratu according to Hindu astrologers) is in the place of marked attainment in some specific way. It likewise has the influence of Jupiter, and contributes to her continued success.

Her progressed chart shows that she will always hold her well-earned place in the Sun.

You can get your complete astrological forecast through The Constitution, compiled by Bernice Denton Pierson, one of America's best-known astrologers. Mrs. Pierson does not profess the ability to tell fortunes, to foretell the future, or to solve personal problems, but she can give you a complete and accurate rendition of the position of the sun and planets at the time of your birth, carefully worked out, according to the strict rules of astrology. All you have to do is to fill in the coupon below, inclosing a self-addressed, stamped envelope, together with 10 cents in coin to cover the mailing cost. You will then receive through the mail certain pertinent facts which deal astrologically with the sun at the time of your birth, called a sun-chart, and with this sun-chart, a series of numbers which will enable you to identify the planetary interpreations, which will be published in The Constitution each day, dealing with the influence of a given planet on the day of your birth, according to the rules of astrology. When you have checked each of your numbers your forecast will be complete.

Mrs. Bernice Denton Pierson, Atlanta Constitution, Atlanta, Ga.

Please prepare astrological forecast, according to the rules of astrology, of the birth date submitted below and return to the name and address given. I enclose:

1. Self-addressed, stamped envelope.
2. Ten cents in stamps or coin to cover mailing cost.

Birthday ..... Year Mo. Date of Mo.

Name .....

Street Address .....

City and State .....

You may obtain as many astrological forecasts as you wish for your family and friends. There is nothing to do except send in the birth date, address and 10 cents in stamps or coin to cover the cost of mailing, in accordance with this coupon.

Planetary Interpretations.

Below are planetary indications, according to the rules of astrology, one of which may apply to your forecast. Every day these interesting interpretations will be published, descriptive of the influence of the planets at the time of your birth. Your astrological forecast includes a sun-chart and planetary interpretations, designated by numbers on your sun-chart. Watch carefully day by day for your numbers.

Number 511—You have many loyal friends who will continue to show their loyalty throughout life. You will number some important people among your friends who will always help you. Your financial prospects are excellent, providing you save and do not squander the money that you have the ability to make. Avoid extremes and all will be well.

Number 309—The indications are that you will have the opportunity to make trips or journeys to various parts of the world. Your trips or journeys will bring you great benefit. A trip seems to be the best method for you to gain control over yourself and your emotions. In religious views you are tolerant and philosophical. You are friendly to all creeds but loyal to your own. You should mingle socially as much as possible, as you are likely to make acquaintances that will benefit you financially as well as in wisdom.

Number 407—You are a home lover and will do all that you can to create a congenial home. You have the type of mind that regards all contracts seriously and you will do your best to fulfill promises that you make. You should be on guard against over optimism and financial disappointments at this time. Practice patience and things will work out well.

Number 813—Practice tolerance and you will be surprised how the circle of your friendships will increase. It is not always diplomatic to be fiery and domineering. You are intuitive and your "hunches" are usually good. You are under excellent vibration for the good things of life.

Keep Cool

A tempting array of cold dishes, cold drinks, and cold desserts, with full directions how to make and serve all of them is contained in our Washington Service Bureau 24-page, 10,000-word, bound Booklet "COLD DISHES, DRINKS AND DESSERTS." Get your copy of this booklet of recipes for hot weather use. Send the coupon below, with a dime inclosed, to cover return postage and handling costs:

CLIP COUPON HERE

Dept. B-108, The Constitution Service Bureau,
1013 Thirteenth St., Washington, D. C.

Send me the booklet "COLD DISHES, DRINKS AND DESSERTS," for which I inclose a dime (carefully wrapped):

Name .....

Street and No. .....

City ..... State.....

I am a reader of The Atlanta Constitution.

Miss Katherine Harper Weds Joel Wooten at Home Ceremony

Photo by Lewis studio.

MRS. JOEL WINN WOOTAN.

Miss Katherine Ruth Harper became the bride of Joel Winn Wootan last evening at the home of Dr. A. T. Allen, who performed the ceremony at 8 o'clock in the presence of members of the two families and a limited number of close friends.

Miss Lillian Harper, sister of the bride, and W. A. Richardson were the only attendants.

The ceremony was performed before an improvised altar of palms and ferns with cathedral candelabra on either side. An appropriate program of nuptial music was rendered by Miss Hazel Fowler, of Gainesville, who sang "I Love You Truly," accompanied by Mrs. A. L. Cumming.

The attractive young bride who is a lovely blond and possessing a winsome personality, wore a becoming model of navy triple sheer with a smart felt hat and matching accessories. Her flowers were a shoulder corsage of gardenias and lilies of the valley. The bride and groom left for a wedding trip after the ceremony and upon their return will reside at 650 Barnett street.

Mrs. Wootan is youngest daughter of Mrs. J. E. Harper and the late Mr. Harper. She is sister of Miss Lillian Harper, Mrs. C. C. Cross, Mrs. H. M. Abercrombie and Earl Harper. The groom is only son of Mr. and Mrs. Berry M. Wootan, and brother of Miss Hazel Wootan, Mrs. George W. Horn, Mrs. Joseph Reynolds and Mrs. Jack Letton.

Miss McCain and Mr. Boyce Wed At Quiet Ceremony in Decatur

Centering the cordial interest of a wide circle of friends was the marriage of Miss Louise Irene McCain and Eugene Maxwell Boyce, of Polkton, N. C., which was quietly solemnized yesterday morning at the home of the bride's parents, Dr. and Mrs. J. R. McCain, on Candler street, in Decatur. Dr. Ross Lynn, of Clinton, S. C., cousin of the bride, performed the ceremony in the presence of the immediate families.

The vows were said in the living room, in front of an improvised altar of palms and ferns, interspersed with tall baskets filled with pink and bronze gladioli. Silver candelabra, holding white candles, were placed on the mantel back of the altar. Miss Louise Young, of Soo Chow, China, cousin of the bride, gave a musical program.

The lovely bride was gowned in a tailored model of brown alpaca, fashioned with a coat and worn with a smart hat and other accessories of brown. She wore a shoulder cluster of talisman roses.

Mr. and Mrs. Boyce left on their wedding trip immediately following the ceremony and later will reside in Florence, S. C.

Mrs. Boyce is the eldest daughter of Dr. and Mrs. McCain, her father being president of Agnes Scott College. She was graduated from Agnes Scott College in 1934. She taught at Erskine College, in South Carolina, and was a member of the Atlanta school system last year. Mr. Boyce is a graduate of Erskine College, in Due West, S. C., and is principal of Hannah High school, in Florence.

A. H. Chapman Honored.

Mr. and Mrs. A. H. Chapman entertained with a delightful party on Wednesday celebrating Mr. Chapman's 69th birthday.

In the center of the table, placed in the yard, was a large birthday cake with 69 candles on it. Mr. Chapman was presented a basket of gifts by his friends.

Guests included E. Powell Lee, Powell Lee Jr., Jack and Dixie Lee, of Miami, Fla.; Mrs. W. E. Harrison, Miss Olivia Harrison, Mrs. R. R. Chapman, Raburn Chapman Jr., James and Donald Chapman, Mrs. J. E. Tippins, Mrs. Virgie Chauncey, Miss Addie Mabry, of Hapeville; Rev. and Mrs. J. F. Marchman, Miss Margaret Marchman and Charles Marchman, of Hampton.

Mr. and Mrs. E. J. Wells, Mr. and Mrs. J. P. Watkins, Mr. and Mrs. W. W. Edwards, Mr. and Mrs. J. W. Chapman Sr., J. M. Champman, Dorothy Chapman, Jack Chapman, Mrs. C. S. Swinney, Mrs. C. R. Lee, Carolyn, Jerry and Arthur Lee, Mrs. Rush Mills, Thomas, William and Martin Mills, Misses Lillian, Helen and Ruby Chapman, Thelma and Theresa Edwards, Clara Watkins, Clyde Owens, Juanita Lee and J. H. Thomas, of Forest Park.

Azalea Club Meets.

The Azalea Garden Club met on Tuesday with Mrs. R. D. Hale on Durand drive. After business Mrs. J. E. Brickman gave an instructive talk on "Iris," after which she judged the flower exhibits brought by members of the club. Ribbons were awarded as follows: Mrs. E. C. Houston, first; Mrs. C. H. Cranford, second; Mrs. E. D. Benton, third. This was the rose specimen. Other specimen awards were first, Mrs. J. M. Sitton; second, Mrs. A. S. Sanders; third, T. F. Hemminger. Refreshments were served by the hostesses. The next meeting will be held at the Davison-Paxon's.

Club Entertained.

Mrs. T. H. Stallworth entertained the Friendly Twelve Club on Wednesday at her home on Dill avenue. Mrs. P. J. Wilbanks, president, presided. Games were played, prizes going to Mesdames C. T. Everett, A. S. Burt and William Bryant. Others present were Mesdames P. J. Wilbanks, J. E. Herren, J. H. Kirk, H. E. Royal, B. D. McClendon, N. E. Vaughn, S. F. Glass, J. H. Baker and the hostess.

A box supper and a white elephant sale will take place at the home of Mrs. Stallworth soon.

NEGRO DIES OF WOUND INFLICTED BY POLICE

Will Heard, 30, negro, of 344 Merritts avenue, admitted to Grady hospital last Monday suffering from a pistol wound received, police said, when he attempted to evade arrest, died early yesterday. Heard was shot when he was spotted by police driving a car reported to have been stolen from F. B. Levy, of 1303 West Peachtree street. Attempting to flee investigating officers, police said, Heard drove away. Police fired upon him.

Decatur Social Life Marked by Parties

Mrs. W. A. Ozmer entertained at luncheon yesterday in honor of her sister, Mrs. H. A. Johnson, of Palatka, Fla., at her home on Clairmont avenue, in Decatur.

J. B. Thornton is improving from an appendix operation, performed Monday at Emory University hospital

Mrs. W. S. Young is improving from a recent automobile accident.

Mrs. Hugh Burgess entertained a group of friends Wednesday at luncheon, followed by bridge and on Thursday Mrs. Burgess was hostess to members of her bridge club and a number of extra guests.

Mrs. F. V. Hall entertained a group of friends on Thursday at a bridge-luncheon in compliment to Mrs. M. W. Moser, who is leaving soon with Mr. Moser to make their home in Chicago. Present were Mesdames A. E. Mix, Alfred Jepson, Grace Braswell, W. O. Anderson, R. P. Glover, A. S. Dooly, C. A. Nixon, G. C. Brazell, G. V. Groover, Misses Adelaide Everhart and Peggy Everhart.

Mrs. Jessie Heath, of Jacksonville, is visiting her daughter, Mrs. Ernest Shields and her sister, Mrs. Homer George.

Mrs. Wiley Jones was hostess Wednesday at a bridge-luncheon at her home on Clairmont avenue.

Mrs. Clarence Glass entertained at a bridge-luncheon on Wednesday at her home on Superior avenue.

Mrs. Lawrence Everhart was hostess to the members of the "Nifty Nine," luncheon bridge club on Wednesday, in compliment to Mrs. Candler Murphey's sisters, Mrs. J. E. Schumpert, of Jacksonville, and Mrs. P. A. McCarthy, of Macon. Present were Mesdames E. L. Bryant, Candler Murphey, Barney Barrett, E. B. Branch, Thomas Collins, Roy Jones, W. S. Elkin, Jack Kelt, Donald Bember, William Calhoun and the honorees.

Mrs. Charles Bothwell was hostess on Wednesday at luncheon.

Paul Young is visiting his parents, Dr. and Mrs. W. S. Young.

Mrs. William Calhoun and Mrs. Roy G. Jones entertained a group of friends at a luncheon and bridge on Thursday at East Lake Club, complimenting Mrs. J. E. Schumpert and Mrs. P. A. McCarthy, who are guests of Mrs. Candler Murphey.

Mr. and Mrs. H. A. Johnson and daughter, Miss Louise Johnson, of Palatka, Fla., return home on Sunday after a visit to their parents, Dr. and Mrs. J. N. Johnson and their sisters, Mrs. W. A. Ozmer and Miss Susie Johnson.

Mrs. E. B. Branch entertained members of her luncheon bridge club on Thursday.

Mrs. Humphries Honors Grandson.

Mrs. W. F. Humphries entertained recently at her home on Clemont drive in honor of her young grandson, Leonard Humphries Jr. in celebration of his eighth birthday.

The home was artistically decorated with garden flowers, and the attractive tea table was centered with a birthday cake holding eight lighted candles. Favors were given to each little guest. Games were played, with Elinor Huie winning first prize.

Mrs. Humphries was assisted in entertaining by Mrs. Franklin Humphries Jr., and Mrs. L. B. Humphries, mother of the young honor guest. Miss Gloria Jernigan and Miss Mary Ann Keith served punch.

Invited were Belle Dobson, Julia Ann Dobson, Sallie Brown, Lawrence Merl, Charlotte Merl, Elinor Huie, Mary Belle Calkins, Mary Denmark, Harry Chary, Sam Peddicord, Sonny Harding, Frances Bolding, Nancy Brazell, Charles Snead, Ernestine Petty, Jewell Petty, Dorothy Braswell, Frances Braswell, C. K. Braswell, Jerry Arnold and Earl White Jr.

Whitmire—Daley.

Mrs. Beulah Wilson Whitmire announces the marriage of her daughter, Martha Josephine, to Hugh Comer Daley on July 18, the ceremony being performed by Dr. J. W. Johnson in the pastor's study at St. Mark's Methodist church.

'YOUR FIGURE, MADAME!'

By IDA JEAN KAIN.

STRONG MUSCLES MAKE YOUNG FIGURES.

Toneless abdominal muscles are about as much help to your figure as a girdle that has lost its elasticity. With four strong bands of abdominal muscles correlated in action to form an efficient girdle, why is it so difficult to maintain a straight front line? The answer is, you don't use your muscles. These muscles become lazy from inactivity and allow the whole body to sag. Furthermore, lack of tone in the abdominal wall favors a rapid deposit of fat.

IDA JEAN KAIN

When you were young, these important muscles were kept in excellent tone with such exciting activities as running, reaching, jumping, skipping, skating, diving, etc. The average adult lets her figure age through failure to replace these youthful activities with exercise.

In the youthful figure, there is a well-developed chest and a slim hipline, but with sagging muscles the figure appears narrow through the chest and wide through the hips and abdomen. If the trunk muscles are used and kept strong, the body retains its youthful proportions. The dreaded "middle age spread" is the sign of inactive muscles.

Sports bring elation, which stimulates muscle tone and circulation. If we had only learned to carry some of our early activities over into the thirties, our figures would never grow bulky! Since we didn't, remedial exercise is necessary.

All abdominal exercise should be progressive, beginning easily and working into strongly contracting movements. Most exercise begins too vigorously and lasts too short a time. Here is a strong abdominal exercise which involves no strain and is excellent for the beginner:

Position: Sitting on the floor, back to the wall, hands on hips and legs extended.

Movement: Flatten the lower back against the wall by contracting the abdominal muscles and the gluteal muscles of the buttocks. Hold. Release. Repeat ten times. With the lumber curve straightened in this sitting position, the pelvis is held at its correct angle, with the trunk at right angles to the thigh.

To progress with this exercise, sit away from the wall with the knees flexed so that the soles of the feet are flat on the floor. Now, contract and relax the abdominal and gluteal muscles, always lifting upward with the lower abdominal wall.

Everyone needs abdominal exercise. With excessive weight, fat is deposited on the abdominal wall and exercise must straighten the supporting muscles as the fat is removed. Otherwise, the organs which have been held in place by fat will sag. It is equally important for the weight-gainer to strengthen these muscles to repel fat deposits in this area. Normal weights who have good figures except for the abdominal area will find these exercises valuable.

The special leaflet of abdominal exercises begins with easy movements and progresses gradually. It takes time for lazy muscles to regain vigor, but you can, through unremitting effort, restore a youthful figure.

Balanced Reducing Menu.

Breakfast:

	Calories
Orange juice, 1-2 glass	50
Fried egg, 1	100
Toast, 2 thin slices	100
Butter, 1-2 pat	50
Coffee, clear	
	300
Luncheon:	
*Tomato soup	125
Celery, carrot strips, radishes	15
Large fresh fruit salad	150
Salted crackers, 2 double	50
	340
*Prepare with skimmed milk.	
Dinner:	
Liver and bacon 2 pieces liver 3x3x1-2 inch bacon, 2 strips	250
Fried onions	100
Broiled tomatoes	75
Head lettuce with Reducer's Thousand Island dressing	25
Fresh fruit	100
Tea, 1 lump sugar	25
Total calories for day	1,215

Your dietitian,
IDA JEAN KAIN.

For the leaflet, "Abdominal Exercises," send a large self-addressed, stamped envelope to Ida Jean Kain in care of The Constitution.

(Copyright, 1936, for The Constitution.)

ENJOY A PERFECT FIGURE
Exercise-Massage-Baths
Trained

COTTON PRICES SHOW DOLLAR PER BALE DROP

Foreign Selling Starts Decline on New Orleans Exchange.

NEW ORLEANS COTTON RANGE.

	Open	High	Low	Close	Prev. Close
Oct.	11.83	11.88	11.72	11.75	11.94
Dec.	11.90	11.93	11.76	11.77	11.98
Jan.	11.92	11.92	11.78	11.78	12.00
March	11.99	11.99	11.82	11.92	12.04
May	11.98	12.02	11.85	11.85b	12.07
July	11.90b			11.80b	12.05

b—Bid.

NEW ORLEANS SPOT COTTON.

NEW ORLEANS, Aug. 14.—Spot cotton closed quiet, 20 points down. Sales, 1,021; low middling, 10.94; middling, 12.19; good middling, 12.79; receipts, 1,137; stock, 255,676.

NEW YORK COTTON RANGE.

	Open	High	Low	Close	Prev. Close
Oct.	11.86	11.91	11.74	11.77	11.94
Dec.	11.93	11.98	11.79	11.82	12.01
Jan.	11.95	12.00	11.82	11.84	12.04
March	12.01	12.03	11.86	11.89	12.07
May	12.00	12.04	11.87	11.88	12.08
July	11.94	11.98	11.84	11.84	12.05

NEW YORK SPOT COTTON.

NEW YORK, Aug. 14.—Spot cotton closed steady, middling 18 points lower at 12.41.

CHICAGO COTTON RANGE.

	Open	High	Low	Close	Prev. Close
Oct.	11.96	12.00	11.83	11.84b	12.02
Dec.	12.03	12.06	11.85	11.90	12.11
Jan.	12.05	12.07	11.92	11.92	12.11
March	12.10	12.12	11.96	11.97	12.18
May	12.10	12.12	11.96	11.97	12.18
July	12.05	12.05	11.91	11.91	

AVERAGE PRICE

NEW ORLEANS, Aug. 14.—(AP)—The average price of middling cotton today at 10 southern markets was 12.15 cents a pound.

ATLANTA SPOT COTTON.

Atlanta spot cotton closed steady, middling f.o.b., 30 points lower, at 13.00.

NEW ORLEANS, Aug. 14.—(AP)—A dollar a bale was slashed off cotton values today when foreign selling touched off a decline that had not subsided by the end of trading.

Opening prices were off around 50 cents a bale on poor cables and a decline in the price of foreign growths.

The market met little support on the way down and the remainder of the session was spent in a gradual point-by-point drop well under the 12-cent level.

October closed at 11.73, December at 11.77 and March at 11.82. Spots dropped an even dollar a bale with middling at New Orleans quoted at 12.19.

A contributing factor to the unsteady tone was a pick-up in hedge selling as new crop cotton began moving more briskly to interior points.

The weather was ignored almost entirely today as a market factor, but there was little change in the general conditions throughout the belt to warrant recognition.

Mill takings reported by the New Orleans Cotton Exchange declined during the past week. Spinners acquired 178,000 bales of American cotton during the period, compared with 202,000 bales in the preceding week. The movement into sight, reflecting the new crop coming to market, increased to 122,567 bales from 78,933 bales last week.

The trade was followed ginning figures closely as an indication of the crop in Texas. Reports were that ginnings had been heavy in the past week, although the movement to ports had not reflected this.

Port receipts 13,952; week 53,215; season 92,282; last season 110,254. Exports 4,103; week 29,017; season 70,739; last season 84,927. Port stocks 1,198,576. Stocks on shipboard at New Orleans, Galveston and Houston were 26,258; last year 20,495. Spot sales at southern markets 5,945; last year 8,264.

COTTON PRICES DROP ON FOREIGN SELLING

NEW YORK, Aug. 14.—(AP)—A decline of approximately $1 a bale in cotton today was attributed to foreign and domestic selling in anticipation of increasing new crop receipts and the failure of bullish weather news to bring in more aggressive buying.

December sold off to 11.79 and closed at 11.81, with the general market steady at net losses of 18 to 21 points.

After opening barely steady, at a decline of 6 to 12 points, in response to relatively easy Liverpool cables, the market worked up slightly on reports of continued dry hot weather in the southwest.

Houses with foreign connections were good sellers here, however, and there was considerable local liquidation. Prices weakened under the pressure with active months about 20 to 22 points net lower in late trading.

Closing quotations were within a point or two of the lowest with December at 11.79 at the low point of the afternoon showing a decline of 36 points from the high price of yesterday. Exports today 5,738, making a total of 67,396 for the season. Port receipts 13,728. United States port stocks 1,197,720.

Britain's Jobless Toll Is Lowest Since 1930

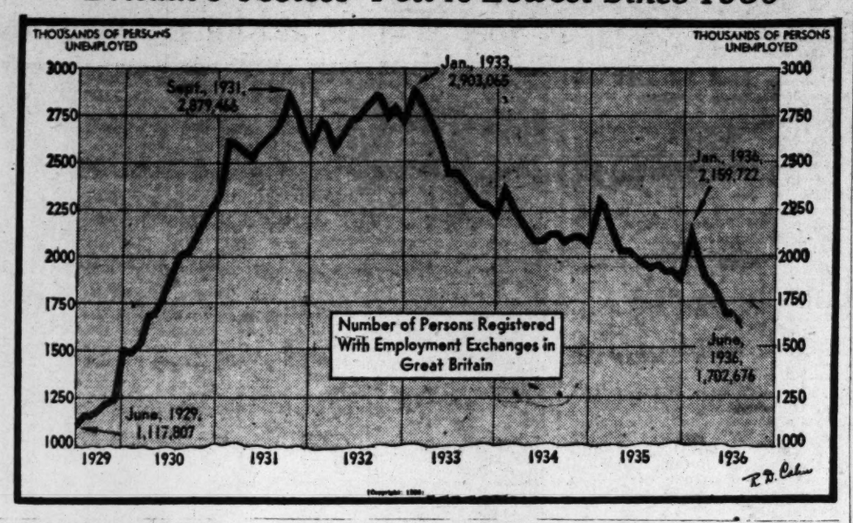

PLAUCHE'S WEEKLY COTTON STATEMENT

NEW ORLEANS, Aug. 14.—(AP)—Secretary Plauche's New Orleans Cotton Exchange statement for the first 14 days of the season showed today an increase in the movement into sight in round figures of 11,000 bales over the 14 days ending this date last year and an increase over the year before last of 21,000 bales.

The amount brought into sight for the week was 122,567, against 111,250 bales last year and 101,633 bales year before last. For the 14 days of August it was 201,500, against 247,304 last year and 234,280 [illegible] before last.

The movement since August 1 shows receipts at all United States ports 92,282, against 135,817 last year and 128,381 year before last; overland to mills and Canada 20,089, against 15,058 last year and 27,565 year before last; interior stocks under those held August 1 71,871, against a decrease of 37,571 last year and a decrease of 59,666 year before last; southern mill takings net 161,000, against 134,000 last year and 138,000 year before last.

Exports of cotton, including Canada, since August 1 have been 71,000, against 111,000. The total takings of American mills north and south and Canada thus far for the season have been 231,000, against 180,000. These include 54,000 by northern spinners, against 32,000.

Since the close of the commercial year stocks at American ports and 102 leading interior towns have decreased 17,262, against a decrease during the corresponding period last season of 17,455 and are now 128,110 smaller than at this date in 1935.

Including stocks left over at ports and interior towns from the last crop and the number of bales brought into sight thus far for the new crop the supply to date is 2,736,891, against 2,851,715 for the same period last year.

Spinners' takings of American cotton during the past week were 178,000 bales, against 182,000 last year and 186,000 year before last, making the total takings of American cotton thus far 380,000, against 391,000 last year and 469,000 year before last.

Brokers' Views

STOCK OPINIONS.

COURTS & CO.—On the reaction of the volume diminished in comparison with previous days this week we still favor purchases on these setbacks.

BEER & CO.—We see no reason for the liquidation of existing investments.

PIERCE & CO.—Irregularity expected to continue, but after two days of decline stocks now at point where greater resistance should be encountered from day to day.

FENNER & BEANE—We believe consideration might be given the advailability of extending long lines over the medium term future.

DOBBS & CO.—We expect the market to continue easy.

COTTON OPINIONS.

COURTS & CO.—The present dribbles of hedges should logically increase resulting in lower prices unless a speculative demand suddenly develops.

BEER & CO.—We think cotton should be purchased at current levels.

PIERCE & CO.—Anticipating increased hedge pressure.

FENNER & BEANE—We think it advisable to await further developments before buying.

HUBBARD BROS. & CO. TO DOBBS & CO.—Friday's decline has probably improved the technical position of the market and the possibility of August crop scares would seem likely to attract increased buying should prices work lower.

GRAIN OPINIONS.

COURTS & CO.—Pressure of new wheat at Winnipeg tends to hold down prices so we would stand aside until a break out of the recent range gives some indication of trend.

BEER & CO.—We remain bullish, especially on corn at present levels.

FENNER & BEANE—We believe consideration might be given the advisability of extending long lines over the medium term future.

PIERCE & CO.—Strong word statistical situation and firm domestic cost premiums together with hot dry southwest weather and considerable feed demand for wheat seemingly indicate ultimately higher prices.

DOBBS & CO.—We feel that purchases of our wheat should be made at least for moderate turns on all sharp breaks.

Cottonseed Oil

and Cottonseed Products

NEW YORK, Aug. 14.—Bleachable cottonseed oil was active today. After showing early gains of 3 to 10 points on further covering and commission house buying the market eased under increased liquidation influenced by the reaction in lard and the weakened technical position. Final prices were 3 points lower to 1 net higher. Sales 204 contracts. Bleachable spot nominal: September closed 10.28, October 10.15, December and January 10.11, March 10.12.

MEMPHIS.

MEMPHIS, Tenn., Aug. 14.—Prime cottonseed meal futures (41 per cent) closed steady. Closing bids, f. o. b. Memphis: August 33.75; September 31.75; October 31.60; November 31.50; December 31.65; January 31.65; February 31.85; March 32.00. Sales 2,200.

NEW ORLEANS.

NEW ORLEANS, Aug. 4.—Cottonseed oil futures closed steady. September, 9.68b; October, 9.66b; December, 9.63b; January, 9.63b; March, 9.67b; bleachable prime summer yellow, 9.95@10.05; prime crude nominal.

Liverpool Cotton.

LIVERPOOL, Aug. 14.—Cotton receipts, 13,000 bales, including 11,600 American. Spot in limited demand; prices six points lower; quotations in pence: American strict good middling, 7.62; good middling, 7.32; strict middling, 7.12; middling, 6.92; strict low middling, 6.62; low middling, 6.32; strict good ordinary, 6.12; good ordinary, 5.82.

Futures closed quiet, 6 to 7 points lower than previous close.

Tone, quiet; good middling, 7.32d.

	Open.	Close.	Prev. Close.
August		6.55	6.61
September		6.44	6.50
October	6.42	6.38	6.44
November		6.32	6.38
December	6.38	6.30	6.36
January	6.34	6.30	6.37
February		6.30	6.37
March	6.38	6.33	6.37
April		6.30	6.36
May	3.33	6.30	6.36
June		6.29	6.35
July	6.31	6.29	6.35

LIVERPOOL COTTON STATISTICS.

LIVERPOOL, Aug. 14.—Weekly cotton statistics:

Imports, 47,00 bales, including 16,000 American.

Stock, 725,000 bales; American, 267,000.

Forwarded, 54,000 bales; American, 21,000.

Exports, 2,000 bales; no American.

Metals.

NEW YORK, Aug. 14.—Copper firm, electrolytic spot and future 9.75; export 9.75. Tin barely steady, spot and near by 42.37½; future 41.25. Lead steady, spot New York 4.60@4.65; East St. Louis 4.45. Zinc dull; East St. Louis spot and future 4.80. Iron, aluminum, antimony, quicksilver, platinum and wolframite unchanged.

WHEAT VALUES DROP; EXPORT BUYING LIGHT

Huge Rural Deliveries at Winnipeg Play Part in Decline.

CHICAGO GRAIN AND PROVISIONS.

	Open	High	Low	Close	Prev. Close
WHEAT—					
Sept.	1.12½	1.12½	1.10½	1.10½	1.12
Dec.	1.11½	1.11½	1.10½	1.10½	1.11¼
May	1.10½	1.10½	1.08¼	1.08¼	1.10¼
CORN—					
Sept.	1.09	1.09½	1.07½	1.07½	1.08¼
Dec.	.96½	.96½	.94½	.94½	.96½
May	.93	.93	.90½	.91¼	.95½
OATS—					
Sept.	.43¼	.43¼	.42¼	.42¼	.43¼
Dec.	.44¼	.44¼	.43¼	.43¼	.44¼
May	.45¼	.45¼	.44¼	.44¼	.45¼
RYE—					
Sept.	.81½	.82½	.80½	.80½	.81
Dec.	.80½	.81	.79½	.79½	.79½
May	.78½	.79½	.77¼	.77¼	.78¼
BARLEY—					
Sept.				.83½	.83½
Dec.				.80	.80
LARD—					
Sept.	12.35	12.35	12.20	12.25	12.25
Oct.	12.45	12.45	12.32	12.32	12.32
Dec.	12.65	12.65	12.40	12.45	12.45
Jan.	12.67	12.67	12.42	12.45	12.45
BELLIES—					
Sept.				13.57	13.70

By JOHN P. BOUGHAN.

CHICAGO, Aug. 14.—(AP)—Huge rural deliveries of wheat at Winnipeg, together with next to no export buying, did much to tumble Chicago prices down 2 cents late today.

Wheat closed unstable at almost the day's bottom figures, 1 3-8 to 2 cents under yesterday's finish, September 1.10 1-4 to 1.10 1-2, December 1.10 1-4 to 1.10 3-8, May 1.08 3-4 to 1.08 7-8. Corn, 7-8 to 1 7-8 off, September 1.07 5-8 to 1.07 3-4, December 94 5-8 to 94 3-4, May 91 to 91 1-8. Oats 5-8 to 1 cent down, September 43 1-2 to 43 5-8, and rye showing 1-4 to 3-8 decline. The outcome in provisions ranged from 12 cents drop to 5 cents gain.

For the most part, provisions were higher, responsive to hog prices the maximum of the season.

Closing indemnities: Wheat, September 1.08 1-2 to 1.08 5-8, 1.11 7-8 to 1.12; December 1.08 5-8 to 1.08 3-4, 1.11 5-8 to 1.11 3-4; May 1.07 1-4 to 1.07 3-8, 1.10 1-4 to 1.11 1-8. Corn, September 1.05 3-4, 1.09 3-4; December 92 3-4, 96; May 88 7-8, 92 1-4 to 92 1-4. Rye, September 78 3-4, 82 1-8; December 78 1-2, 81 1-4; May 76, 78 1-2.

Cash Grain.

CHICAGO.

CHICAGO, Aug. 14.—Cash wheat, No. 2 red 1.14¼; No. 3 red 1.14¼; No. 2 hard 1.25. Corn, No. 3 mixed 1.22 mainly white; No. 1 yellow 1.13@1.13½; No. 2 yellow 1.12¼@1.13½; No. 3 yellow 1.12½; No. 4 yellow 1.11½@1.12½. No. 2 white 1.26@1.26½; No. 4 white 1.23@1.23½. No. 3 white 1.20 outside weight, sample grade 95@$1.10¼.

Oats, No. 1 white 46@46¼; No. 2 white 45@46¼; No. 3 white 44½; sample grade 41¼.

No rye; barley, actual sales 1.25@1.42; feed 60@1.00; malting 1.25@1.42; timothy seed 6.20@6.25 cwt.; clover seed 17.00@21.00 cwt.

Lard, tierces 12.25; loose 11.56; bellies 13.30.

ST. LOUIS.

ST. LOUIS, Aug. 14.—Cash: Wheat, No. 2 red 1.17½@1.20; No. 3, 1.18. Corn, No. 2 yellow 1.13@1.16; No. 3, 1.14@1.15.

Oats, No. 2 white 47½; No. 3, 46. Close: Wheat, September 1.13¾.

Live Stock

MOULTRIE, Ga., Aug. 14.—Hog market steady.

Heavies, 240 pounds and up, $9.50.
No. 1, 180 to 240, $9.75.
No. 2, 150 to 180, $9.25.
No. 3, 130 to 150, $8.75.
No. 4, 110 to 130, $7.75.
No. 5, 60 to 110, $6.75.
Fat sows, $1.25 under smooth hogs of whatever weight basis they make.
Stags, $8.

ATLANTA.

STEERS AND HEIFERS.

	None received
Good	$5.50@$6.00
Medium	4.50@ 5.00
Fair	3.50@ 4.00
Common	
COWS.	
Good	$4.75@$5.25
Medium	4.25@ 4.50
Fair	3.50@ 3.75
Common	3.50@ 4.00
Canners and cutters	3.50 down
BULLS.	
Good	$4.50@$5.00
Medium	4.00@ 4.25
Common	3.50@ 3.75
CALVES.	
Good	$6.50@$7.50
Medium	5.00@ 6.00
Common to fair	4.00 down

CHICAGO.

CHICAGO, Aug. 14.—Hogs: Receipts 6,000 including 2,000 direct; closing slow, mostly steady, spot shade easier; lightweights cleared early; steady to 25c higher; top $11.60; small lot $11.65; bulk desirable 180 to 250 pounds $11.25@11.50; 250 to 300 pounds, $10.90@11.45; most sows $8.75@9.65; shippers 2,000; estimated holdover 500.

Cattle: Receipts 2,000; calves 500; few better grade steers here fully steady; unsual Friday unevenness on lower grades but market active at week's advance; best steers offered averaged about 1,200 pounds, at $9.25; no choice yearlings on sale; yearling heifers sold at $8.85; practically no good and choice cows, lower grades fully steady; rain helping stockers and feeders to maintain week's advance; bulls active, $3.25 down; vealers unchanged, practical top $8.

Sheep: Receipts 7,000, including 3,500 direct; fat lambs steady to 25c higher, mostly steady; bulk better natives $9@9.50; packer top $9.75; city butchers $10; low grade throwouts $6@7; slaughter sheep steady, mostly $2.25@3.25; light to $3.75; Washington range lambs $10; sorted lightly at $8.25; Nebraska fed California clippers $9.50.

LIVERPOOL WHEAT HIGHER.

LIVERPOOL, Aug. 14. —(AP)— Wheat futures closed higher in sympathy with yesterday firm Winnipeg market and the active demand for Australian grain. The market eased at the close on realizing. Cotton reacted and closed lower due to scattered liquidation, and local and Bombay selling.

NEW MACHINERY.

NEW YORK, Aug. 14.—(AP)—West Penn Power Company reported it has ordered from Westinghouse Electric & Manufacturing Company a $700,000 turbo-generator for its Springdale, Pa., plant. The utility also ordered two turbo-generators from General Electric Company for its Windsor plant at Beechbottom, W. Va.

Weather Outlook For Cotton States

Georgia—Partly cloudy Saturday and Sunday with scattered afternoon thundershowers.

North Carolina, South Carolina and Florida—Partly cloudy Saturday and Sunday with scattered afternoon thundershowers.

Louisiana and Mississippi—Partly cloudy Saturday and Sunday. Scattered thundershowers in southeast portion.

Alabama—Partly cloudy, showers in southwest portion Saturday, and in south portion Sunday.

Arkansas—Generally fair Saturday and Sunday.

Extreme Northwest Florida—Partly cloudy, probably scattered showers Saturday and Sunday.

Oklahoma and Texas — Generally fair Saturday and Sunday.

Produce

ATLANTA.

Following are the only classes of eggs offered for sale in Georgia under the new egg law as reported by the State Bureau of Markets.

EGGS.

Eggs, large, per dozen	.29@30c
Eggs, medium	27@28c
Current receipts, yard run	23@25c
Small	24@26c
(Day-old and day-fresh eggs, or offered as such, are not allowed under the Georgia egg classification. Dirty eggs are not allowed to be offered for sale at all.)	
Butter, best grade, pound	25c

POULTRY.

Hens, heavy	14@16c
Leghorns	10@12c
Friers	12@15c
Roosters, pound	08@10c
Ducks	08@10c
Geese	05@08c
Turkeys, pound	10@20c
Stags	None

"Unless otherwise stated prices quoted below cover sales until 8 a. m. on Friday morning's wholesale market in less than carlot quantities." (x) Designates sales in large lots by motor truck operators. Unless otherwise stated, all quotations are for stock of generally good merchantable quality and condition:

BEANS (BUTTER)—Weak. (x) Georgia, bushel hampers, mostly 50@65c, few 75c.

BEANS (SNAP)—Weak. (x) Georgia, Tennessee, North Carolina, bushel hampers, round stringless and Kentucky Wonders, few Red Valentines, mostly fair quality 35@50c, few best high as 75c, very few fancy higher, some ordinary condition lower.

BEETS—Steady. (x) Georgia, per dozen bunches 60@75c, poorer and small 25@35c.

CABBAGE—About steady. (x) Georgia, North Carolina, pound type, bulk per cwt. mostly $4, few high as $4.50.

CANTALOUPES—Slightly weaker. (x) Georgia, Tennessee, bushels, salmon meats, 60@70c, few 75c, very few best ripes and large stock higher, some poorer lower.

CARROTS—Steady. California, crates, 6 dozen bunches $4; (x) bunched per dozen Georgia small ordinary quality 25@40c, Ohio 60@65c.

COLLARDS—Slightly weaker. (x) Georgia, Alabama, per dozen bunches 70@75c, few best high as 85c.

CORN (GREEN)—Steady. (x) Georgia, per dozen ears mostly 15c, few best high as 18c, poorer low a 10c.

CUCUMBERS—Dull. (x) Georgia, bushel hampers, few sales, mostly 75c@$1.

EGGPLANT—Steady (x) Georgia, bushel hampers mostly $1, few large low as 75c.

FIGS—Steady. Georgia, 24-quart crates mostly $1.75@2.

OKRA—Weaker, (x) Georgia, bushel hampers, fair quality 90c@$1, very few best higher, large mostly 75@85c, poorer lower, 8-quart baskets 35@50c.

PEACHES—Steady. (x) Georgia bushel baskets, Elbertas United States No. 1, 2-inch minimum, $1.75@2; few best higher; fair condition low as $1.50; commercials, medium size, $1.35@1.50; half-bushel baskets, medium size, 75@90c; few fancy higher.

PEARS—About steady. Boxes, Bartletts, fancy California medium to large $3; Texas, all sizes, $2.75@3; (x) Georgia bulk per bushel, Pineapples, 40@45c; few best 50c; some lower.

PEAS (GREEN)—Steady. Colorado bushel hampers, few $2.75.

PEAS (FIELD)—Weak. (x) Georgia bushel hampers, 35@50c; few best 60c; some fair condition low as 25c; mostly 35@40c.

PEPPERS—About steady. (x) Georgia bushel hampers, 75@90c; few best higher.

SPINACH—Steady. Colorado 20-pound crates, Savoy type, $1.75; (x) Georgia bushel hampers. New Zealand type mostly 75c.

SQUASH—About steady. (x) Georgia bushel hampers, yellow crooknecks, 65@75c; very few best high as 90c, large, ordinary quality, mostly 40@50c.

SWEET POTATOES — Slightly weaker. (x) Georgia, Alabama bushel hampers, Porto Ricans, $1.50@1.65; few $1.75; very few fancy higher, some fair quality low as $1.25.

TOMATOES—About steady. (x) Maryland Virginia crates, loose pack, $2@2.25; few $2.50; some poor to ordinary quality lower, bushel baskets $2@2.25; some fair quality, $1.75; poorer lower; Alabama half-bushel baskets, ordinary quality, 60@75c; few higher; Georgia 8-quart baskets, mostly 35@50c; few fancy higher, poorer and small, 25@30c.

TURNIPS (BUNCHED) — Steady. (x) Georgia per dozen bunches, fair quality, few 80@75c.

TURNIP SALAD—About steady. (x) Georgia bushel hampers, 35@50c; few very best high as 75c, some poorer lower.

WATERMELONS—About steady. (x) Georgia Cuban Queens and Dixie Belles, 28-30-pound average, 12@15c; 26-pound average, mostly 11@13c; 22-24-pound average, 7@10c.

CHICAGO.

CHICAGO, Aug. 14.—Butter: Receipts 13,119, easy; creamery: Specials (93 score) 36@36½c; extras (92) 35½c; extra firsts (90-91) 34½@34½c; firsts (88-89) 33½@33½c; standards (90 centralized carlots) 34½c.

Butter futures, storage standards, November 34½c.

Eggs: Receipts 9,366, steady; extra firsts local 23½c; cars 23½c; fresh graded firsts local 21½c; cars 23c; current receipts 21c.

Egg futures, refrigerator standards, October 26½c.

Potatoes: Receipts 43, on track 249, total United States shipments 525; about steady, supplies fairly liberal, demand light; sacked per cwt. California White Rose U. S. No. 1, $3; Washington White Rose, partly graded, $2.45@2.47½; Russet Burbanks, U. S. No. 1 and partly graded, $2.40@2.45; New Jersey Cobblers, U. S. No. 1, $2.40@2.45; U. S. No. 2, $1.40; Idaho Bliss Triumphs, U. S. No. 1, washed $2.85@2.90; Russet Burbanks, U. S. No. 1, $2.70@2.75; Pennsylvania Cobblers, U. S. No. 1, $2.45.

Poultry: Receipts, live, 39 trucks, weak; hens 4½ pounds up 15c; less than 4½ pounds 16½c; Leghorn hens 14c; Plymouth Rock springs 18½c; White Rock 18c; colored 16½c; Plymouth Rock fryers 16½c; White Rocks 16c; colored 15½c; Plymouth Rock broilers 16c; White Rock and colored 15½c; Leghorn 15c; barebacck chickens 14c; turkeys 13@16c; roosters 14c; Leghorn roosters 13½c; heavy old ducks 13c; heavy young 15c; small white 11½c; small colored 11c; young geese 14c; old geese 13c.

POSITION OF TREASURY.

WASHINGTON, Aug. 14.—The position of the treasury August 12 was:

Receipts, $60,946,521.22; expenditures, $76,147,700.45; balance, $2,102,135,355.78; customs receipts for the month, $12,414,139.68.

Receipts for the fiscal year to date (since July 1), $492,282,180.95; expenditures, $682,609,425.56, including $176,910,149.81 of emergency expenditures; excess of expenditures, $190,327,244.61; gross debt, $33,491,993,079.48, an increase of $3,136,740.50 from the previous day; gold assets, $10,661,181,510.69.

NEW YORK STOCK EXCHANGE DEALINGS

NEW YORK, Aug. 14.—Following is the complete official list of today's stock transactions on the New York Stock Exchange:

STOCKS.

Sales (in hundreds)	Div.	High.	Low.	Close.	Net Chg.
—A—					
2 Acme Stl (3a)		65½	65¼	65¼—	¼
26 Adams Exp (.20g)		13½	13	13¼	
10 Adams Mil (1)		20	19	19½—	½
3 Adv Rume		2½	2½	2½	
10 Air Red (1a)		76½	75¾	75¾—	1¼
4 Air W E Ap		4¾	4¼	4¼—	¼
23 Alaska J. (.60a)		14¼	14	14¼+	¼
18 Alleghany		4¼	4	4 —	¼
14 Alleg pf $30 ww		39½	38	38½—	½
7 Alleg Stl (1a)		34½	33¾	33¾	
3 Al G & D (6)		236	236	236 —	2
5 Allied M (1g)		23½	23	23¼	
56 Allied Strs		13¾	12½	12¾—	¾
5 Allied S pf (5)		80	79¾	79¾—	¼
28 Allis C Mfg (1)		57	55½	55½—	1½
4 Alpha P C (1)		26½	25½	25½—	¾
4 Amal eLe		2¾	2¾	2¾	
2 Amerada (2)		101½	100	100 —	½
2 Am B N (1g)		38½	38¼	38¼—	1¼
4 Am B Sh (1.60)		57½	57	57½+	½
29 Am Can (4a)		120½	118	118¾—	1½
21 Am C & Fdy		44	42½	42¾—	¾
3 Am C & F pf		85½	84½	84¾—	¾
7 Am Chain		54½	54	54 —	½
8 Am Colortype		11	10½	11 +	¾
8 Am Coml Alco		27½	25¾	26¼—	¾
2 Am C Sug		31	31	31	
11 Am Enc Til		4½	4	4 —	¾
4 Am & F Pow		7¾	7½	7½	
3 Am & F P $7 pf		35½	35	35 —	½
1 Am & F P 2 pf		15½	15½	15½—	
13 Am H & Len		6	5½	5½	
4 Am Internat		11¾	11½	11¾	
24 Am Loco		31½	30	30 —	1½
2 Am Loco pf		92	92	92 —	1
49 Am M & F (.80)		23	21½	22 +	½
5 Am M & M (½g)		11½	11	11 —	½
3 Am Metal		34½	33	33 —	¾
32 Am P & Lt		13¾	12½	12¾—	
5 Am P&L$6pf(1¼k)		79½	78½	78¾—	1¼
10 Am P&L$5pf(1¼k)		68½	67	67 —	1
81 A R & St S(.15g)		23½	22½	22¾	
31 Am R Mill (1.20)		28½	27½	27¾—	¾
2 Am S Raz (6)		108½	108½	108½—	2½
23 Am Seating		25	23¾	23¾—	1¼
11 Am S&R(1.30g)		87½	86	86½	
42 Am Stl Fdrs		40½	39½	39½	
20 Am S Ref (2)		58½	56½	58	
15 Am S Tob (1)		25	24	24½—	½
31 Am T & T (9)		175½	174	174½	
2 Am Tob (5)		99½	99½	99½—	1
5 Am Tob B (5)		102	101½	102	
117 Am T Fdrs		12½	11¼	11¾	
78 Am W W (.20g)		25½	24½	25 —	½
2 Am WW 1pf(6)		108	107½	107½	
4 Am Woolen		8½	8½	8½—	¼
3 Am Wool pf (3k)		62½	62½	62½—	1½
9 Am Z L & S		3½	3½	3½—	¼
153 Anaconda (½g)		40½	39½	39¾—	1¼
3 Anacon W&C (1g)		58½	58	58½+	1
5 Anchor C (.60)		18½	18½	18½—	½
22 Arm Ill		5½	5½	5½	
2 Arm I pr pf (6)		78	77½	77½—	¼
16 Armstr Ck (1½)		49¼	48½	49¼—	¾
3 Arnold Const (6)		12½	12½	12½—	¼
26 Asad Tp (.60)		18	17¼	17½—	¼
25 Atch T&SF (2g)		86	84	84 —	2½
2 Atchi pf (5)		104½	104½	104½—	½
16 Atl C Line		32	31½	31½—	¼
19 Atl Refin (1)		28½	27½	28 +	½
3 Atl Ref pf (4)		113½	113	113 —	½
6 Atlas P (.2a)		70½	70	70½+	½
7 Auburn Auto		31	30½	30½—	1½
10 Avia Corp		5½	5½	5½	
—B—					
4 Baldwin Loc		3½	3½	3½	
11 Baldw L asd		3½	3	3	
3 Bald Loc pf		43½	43	43½—	½
6 Balt & O pf		34½	33½	33½—	½
68 Balt & Ohio		22½	21½	22 —	½
8 Barnsdall (.80)		16½	16¼	16¼—	¼
3 Barker Bros		16	15½	15½—	½
14 Bayuk Cig (4g)		18½	18¼	18¼—	¼
28 Bendix Av (1g)		29	28½	28½—	½
7 Benef I L (1½a)		21½	21½	21½—	1
152 Beth Stl		61½	59½	60 —	1½
2 Beth Stl 5 pf (1)		18½	18½	18½+	½
2 Bigelow S (1)		38½	38¼	38½—	1¼
9 Blaw Kn (.30g)		16½	16½	16½—	¼
86 Boeing Airpl		28½	27½	28¼—	¾
3 Bohn Al (3)		44	44	44	
30 Borden (1.60)		31½	30¾	31 —	¼
18 Borg Warn (3)		74	73½	73¾—	¼
9 Bridgpt Mch (.40)		15	14½	14½—	¼
34 Briggs Mfg (2a)		55	53¾	54 —	1¼
3 Briggs & S (3)		50	49¾	49¾—	2
4 Bklyn M T (3)		51½	51	51 —	1
6 Bklyn U G (3)		49½	49	49 —	½
8 Bucyrus Erie		12¾	12½	12½—	¼
9 Bucy 2 cvt pf		18¾	18½	18½	
43 Budd Mfg		14½	13¾	13¾—	¾
17 Budd M ris 2 pd		1½	1½	1½—	¼
12 Budd Wheel		10½	10	10	
5 Bullard Co (1g)		28½	28¼	28¼—	¼
7 Bulova Watch		34¾	33¾	34 —	¾
4 Burr A M (.60)		27½	27½	27½—	¼
5 Butte C & Z		4½	4½	4½—	¼
39 Byers Co		22½	21¾	22 +	¼
8 Byron Pack (1a)		30½	29½	29½—	¾
—C—					
10 Calif Pk (1½)		42½	42	42	
7 Callahan Z Ld		1½	1½	1½+	¼
18 Calu & Stec (1g)		12	11¾	11¾	
25 Camph W Sec (1a)		35½	34	34½+	¾
18 Can D G A		15¾	14¾	14¾—	¾
39 Canad Pac		12½	11¾	11¾—	¾
11 Carr & Gen (.20)		8½	8	8 —	½
14 Case J I		167	161	162 —	7
7 Caterp Tr (2)		76	75½	76	
32 Celanese (1g)		27½	26½	26½	
9 Celotex		29½	29	29 —	½
6 Cerro de P (3g)		54½	54	54 —	½
3 Certain-teed		10	9½	9½	
26 Ches & O (2.80)		67½	66½	67½—	¾
5 Chi & E I pf		4½	4½	4½—	½
3 Chi & N W		3	2½	2½	
3 Chi M St P&P		1½	1½	1½	
3 Chi M S P&P pf		3½	3½	3½—	
11 Chi Pneu T		16½	16½	16½—	½
5 Chi P ET pf		57½	56½	57½+	1½
3 Chi R I & P		2½	2¼	2¼—	¼
103 Chrysler (6½g)	

BOND DEALINGS ON N. Y. STOCK EXCHANGE

NEW YORK, Aug. 14.—Following are today's high, low and closing prices of bonds on the New York Stock Exchange and the total sales of each bond.

United States Government Bonds (dollars and thirty-seconds).

GOVERNMENT BONDS.

TREASURY.

Sales (In $1,000).	High.	Low.	Close.
21 3¼s 43-45	108.15	108.14	108.14
61 4s 44-54	113.25	113.25	113.25
1 3¼s 46-56	108.28	108.28	108.28
1 3¼s 47	108.6	108.4	108.4
11 3¼s 44-46	106.24	106.20	106.23
60 3¼s 46-49	106.12	106.12	106.12
1 3¼s 49-52	105.29	105.27	105.27
302 3s 46-48	105.	104.29	104.29
6 3s 51-55	102.26	102.42	102.24
26 2¾s 55-60	104.6	104.4	104.5
65 2¾s 45-47	102.13	102.12	102.13
3 2¼s 48-52	101.24	101.21	101.21
85 2¼s 51-54			

FEDERAL FARM MORTGAGE.

14 2¾s 42-47	102.25	102.24 102.24
80 3s 49	103.16	103.16 103.16
7 3¼s 64	104.16	104.13 104.16

HOME OWNERS' LOAN.

162 3s A 52	103.10	103.7 108.7
71 2¾s 49	101.25	101.22 101.23
10 2¾s 42-44	101.24	101.24 101.24

CORPORATION BONDS.

—A—

Sales (In $1,000).	High.	Low.	Close.
1 Adams Exp 4s 48	101¼	101¼	101¼
23 Alleghany 5s 44	99	98	98¼
28 Alleghany 5s 49	94¼	94	94
48 Alleghany 5s 50	85¾	84¾	84¾
4 Alleghany 5s 50 sta	64	63½	63½
48 Alleghany 5s 50 adj sta	111¼	111¼	111¼
1 Allegh Val 4s 42	100¼	99	99
38 Allied Stres 4½s 50	102	102	102
2 Allis Chal 4s 45	71	70¾	70¾
1 AmAgFor 5s 2030	75	75	75
4 Am Ice 5s 53	111¼	111¼	111¼
3 AmIGChem 5½s 49	105¼	105¼	105¼
2 Am Int 5½s 49	116	115	115
17 Am Roll M 4½s 45	113¼	113¼	113¼
4 Am T&T 5½s 43	109¼	109	109¼
4 Am T&T col 5s 46	112½	112½	112½
5 Am T&T 5s 60	112½	112½	112½
15 Am T&T 5s 65	115	114½	114½
8 Am T&T 4½s cv 39	125	122¼	122¼
4 Am T Fdr cv 50	109¼	109¼	109¼
1 Am WW&E 6s 75	41¼	41	41
1 Am Wri Pap 6s 47	106¼	106	106
10 Anaconda Cop 4½s 50	31¾	31¼	31¼
5 Ang C Nitra 7s 45	30¾	30	30
4 Ang C Nitra deb 1967	73¾	73	73¾
21 Ann Arbor 4s 95	98¾	98	98¾
21 Arm 4½s 39	105¾	105¼	105¼
28 Armstrong C 4s 50	111¼	111	111
6 AT&SF cv 4s 48	114¼	114	114
73 AT&SF 4s 95	110¼	110¼	110¼
4 AT&SF adj 4s 95	111	111	111
4 AT&SF adj 4s 95 st	111¼	111¼	111¼
4 AT&SF 4s C-A 62	111¼	111¼	111¼
5 AT&SF 4½s C-A 62	15¾	15¾	15¾
21 Atl&Cha AL 5s 44	99	98¼	98¼
3 Atl & Birm 4s 33	93	92¼	92¼
21 A C Line 1st 4s 52	86¾	86¼	86¼
45 ACL cit 4s 52	100	99¼	100
16 ACL Line 4½s 64	58¾	58¾	58¾
16 A C Line 1st 4s 48	53¼	53¼	53¼
3 Atl&Dan 2d 4s 48	73¾	73¾	73¾
1 Atl Gu&Wi 5s 59	76	75	75
16 Auburn Auto 4½s 39			

—B—

8 B&O rfg 6s 95	99¼	99¼	99¼
1 B&O 1st 5s 48	90¾	89¾	89¾
89 B&O rfg 5s 95	89¼	89¼	89¼
7 B&O 5s 96 F	80¾	80¼	80¼
9 B&O 5s 2000 D	79¾	78¾	78¾
70 B&O cvt 4½s 60	107¾	107¼	107¼
1 B&O 4s 48	103¾	103¾	103¾
2 B&O 4s PLE&WV 41	106	105¾	105¾
3 B&O 5s SW 50	97¾	97¼	97¼
18 B&O 4s TC 59	113	113	113
1 Bang&Aroo 4s crt 51 sta	121	120½	121
3 Bell TPa 5s 48 B	105¾	105¼	105¼
44 Beth Stl 4½s 60	77¾	77¾	77¾
8 Boston&Me 5s 67	73¾	73	73¾
16 Bost&Me 4½s 70	78	78	78
1 Boston&Me 5s 33	21¼	21¼	21¼
1 Bos&NY AirL 4s 53	20	20	20
9 BostConMills 6½s 34	102¼	102¼	102¼
4 Bklyn Ed 3½s 66	100	100	100
4 Bkly City RR 5s 44	102½	102	102
53 Bklyn Man Tr 4½s 66	104¾	104¾	104¾
25 Bkly U Gas 5s 50	108¾	108¾	108¾
3 Bkly U Gas 5s 57 B	84¾	84¾	84¾
24 Buf R&P 4½s 57	21	21	21
3 Bur CR&No 5s 34	60	59¾	60
2 Bush T Bldg 5s 60	95¾	95¾	95¾
10 By-Prod C 5½s 45			

—C—

10 Camag Sug 7s 42 ct	18	16¾	17¼
1 Can Sou 5s 62	117	117	117
2 Can Nat Ry 4½s 56	117¼	117¼	117¼
3 Can Nat 4s 60 J'ly	118¼	118¼	118¼
2 Can Nat 5s 69	108	108	108
5 Can Pac 5s 54	104¼	104¼	104¼
30 Can Pac 4½s 60	96	95¾	95¾
12 Can Pac 4s perp	106¼	106	106¼
1 Caro C&C 5s 38	28	27¼	27¼
15 Cen of Ga 5s 45	66	66	66
1 Cen Ga 1st 5s 45	104¼	104¼	104¼
5 Cen Ill E&G 5s 51	101¼	101¼	101¼
7 Cen Pac 5s 60	110	109¾	110
2 Cen Pac 1st 4s 49	83¼	83	83
8 CRR&B of Ga 5s 37	89	88¾	88¾
49 Cen R R N J 5s 87	94¼	92¾	92¾
16 Certain-td 5½s 48	103¾	103¼	103¼
5 Champion P&F 4½s50	132½	132	132½
10 Chesap Corp 5s 47	133	133	133
1 Ches Corp 5s 44	100¼	100¼	100¼
6 C & O 3½s 96	122¼	122¼	123¼
1 C&O gen 4½s 92	110¼	110¼	110¼
7 C&O rfg 4½s 93 A	53	53	53
3 Chi & Alton 3s 49	11½	11½	11½
11 CBG&Q 4½s 77	111¼	111¼	111¼
14 CB&Q 4s III 49	93	93	93
16 CB&Q 3½s III 49	23¼	23	23¼
42 Chi & E Ill 5s 51	20¼	20	20
12 Chi & E Ill 5s 51 cf	37	36¾	37
59 Chic Gt West 4s 59	10¼	10	10¼
8 Chi I & Sou 4s 56	58¾	58¾	58¾
2 CM&SP 4½s 89E	53¾	53¾	53¾
1 CM&SP gen 4s 89	20¼	20¼	20¼
57 CMSP & Pac 5s 75	7¼	7¼	7¼
93 CMSP&P 1st 5s 2000	20¼	20¼	20¼
1 Chi&NW rfg 5s2037	41	41	41
11 Ann Arbor 4s 95	40¼	40¼	40¼
21 Chi&NW gm 5s 87	73¾	73¾	73¾
13 Chi&NW rm 4½s 98	12¼	11¾	11¾
20 Chi & NW cr 4½s 49	19¼	19	19
20 Chi & NW 4½s 2037	19¼	19¼	19¼
1 Chi & NW 4½s2037C	39¼	39¼	39¼
3 Chi & NW 4s 87	39	39	39
8 Chi & NW 4½s 37	17¼	17¼	17¼
1 CRI & P 4½s 52A	8¾	8¾	8¾
1 CRI&P cvt 4½s 60	34¾	34¼	34¼
5 C R I & P 4s 88	15	15	15
1 CRI & P rfg 4s34 ctf	108	107¾	107¾
6 Ch Un Sta 4½s 63	104¼	104¼	104¼
1 Ch & W Ind 4s 52	83¼	83	83¼
5 Childs Co 5s 43	100¼	100¼	100¼
1 Cinn Gas & E 4s 68	110¼	110¼	110¼
10 CinnUnTerm 5s 37C	95	94¾	94¾
32 CCC&StL 4½s 77	111¼	111¼	111¼
5 Clev Sh Line 4½s61	110¼	110¼	110¼
2 ClevUnTerm 5½s 72	108	108	108
1 ClevUnTerm 5s 73	104¼	103¾	103¾
3 ClevUnTerm 4½s 77C	104¼	104¼	104¼
18 Col FAI 5s 43	81	81	81
18 Col Indus 5s 34	74¼	74¼	74¼
3 Col & So 4½s 80	105	104¾	105
14 Colmbia G 5s 52 May	105	104¾	104¾
2 Colmbia G 5s 61	44	44¾	44¾
2 Con Coal Del 5s 60	104¼	104¼	104¼
10 Con Gas NY 4½s 51	104¼	104¼	104¼
3 Con Ed 3½s 46	105	104¾	104¾
27 Con Ed 3½s 56	104¼	104¼	104¼
33 Consum Pow 3½s 70	105¾	105¾	105¾
15 Consum Pow 3½s 65	104	104	104
1 Container Cor 6s 46	102	102	102
2 Container 5s 43	105¾	105¾	105¾
6 Crown Will 6s 51	55¼	55¼	55¼
10 Cuba No Ry 5½s 42	64	64	64
1 Cuba RR 7½s 36	57	57	57
1 Cuba R R 5s 52	62	62	62
1 Cuba R R 6s 36	101¼	101¼	101¼
1 Cumberld T&T 5s37			

—D—

6 Del & Hud 5½s 37	101	101	101
78 Del & Hud rfg 4s 43	83¼	83	83
7 D & R G 4½s 36	32¼	32	32¼
20 D & R G 4s 36	16¼	16	16
2 D & R G West 5s 55	15¼	15¼	15¼
4 D & R G W 5s 55 Asd	25¼	25¼	25¼
8 D & A G West 5s 78	116	116	116
2 Det Ed 4½s 61	111	110¾	111
5 Det Ed 4s 65	104¼	104¼	104¼
1 Duluth & I R 5s 37	85¼	84¾	85¼
18 Duluth SS&A 5s 37	107¼	107¼	107¼
2 Duquesne Lt 3½s 65			

—E—

32 East Cub Sug7½s47ct	26¼	25¼	25¼
1 E Ten Ilen 5s 38	103	103	103
24 Erie rf 5s 67	85¼	84¼	84¼
48 Erie rf 5s 75	105	104¾	104¾
7 Erie 1st 4s 96	89	88¼	88¼
18 Erie gen Ilen 4s 96	89¼	89¼	89¼
1 Erie cv 4s 53 A	89¼	89	89
22 Erie cv 4s 53 B	117	117	117
1 Erie & Jer 6s 55			

—F—

5 Fairba, Morse 4s 56	102½	102¼	102¼
1 Fed L&T 1st 6s 42	103	103	103
1 Fed Lt&T 6s 54 B	102¼	102¼	102¼
16 Fla E Cst 5s 74 ct	8¾	8	8¾
49 Fla E Cst 5s 74	9	8¾	8¾
7 Francis Sug 7½s 42	79	78¼	79

—G—

7 Gen Cable 5½s 47	105¼	105¼	105¼
38 Gen Stl Cast 5½s 49	88	87¼	87¼
2 Goodrich 6½s 47	108¼	108¼	108¼
8 Goodrich 6s 45	105¾	105¾	105¾
9 Goodyr T&R 5s 57	104¼	104	104¼
3 Goulds Manu 5s 42	124¼	123¾	123¾
1 Gouv Cuba 6s 36	104	104	104
10 Gr Tk Ry Can 6s 36	100¼	100¼	100¼
10 Gt Nor Ry 5½s 52	110¼	110¼	110¼
1 Gt Nor 5s 79	109¼	109¼	109¼
1 Gt Nor 4½s 76 D	104¼	104¼	104¼
1 Gt Nor 4½s 77 E	104¼	104¼	104¼
14 Gt Nor 4s 46 G	103¼	103¼	103¼
11 Gt Nor 4s 46 H	104	104	104
34 Gt Nor 4s W deb B	104¼	104¼	104¼
2 G Bay & W deb B	97¾	97¾	97¾
8 Gulf M&N 5s 50	103¼	102¾	103¼
36 Gulf St Stl 5½s 42			

—H—

4 Harlem Riv&P 4s 54	88¾	87¾	88
12 Hiram Walker 4½s 45	106¼	106¼	106¼
2 Hocking V 4½s 99	122¼	122¼	122¼
2 Hoe & Co 1st mtg 44	79¼	79¼	79¼
6 Hous Oil Tex 5½s 40	101¼	101¼	101¼
12 Hudson Coal 5s 62 A	44¼	44¼	44¼
113 Hud&Man rfg 5s 57	74¼	74¼	74½
99 Hud & Mann inc 5s 57	33¾	32	33¼

—I—

8 Ill Bell Tel 3½s 70 B	107¼	107¼	107¼
3 Ill Cen rfg 5s 55	100¼	100¼	100¼
22 Ill Cen 4½s 66	80¼	79¼	79¼

Sales (In $1,000.)	High.	Low.	Close.
16 Ill Cen rfg 4s 66	89¼	89	89
37 Ill Cen col tr 5s 53	83	82¾	82¾
52 Ill Cen col tr 4s 53	89¼	89¼	89¼
4 IC&CSL&NO 5s 63 A	85	84	84¼
10 IC&CSL&NO 4½s 63	108¼	108¼	108¼
1 Ind Un Ry 5s 65 B	106¼	106¼	106¼
5 Inland Stl 3½s 61	94	93¾	93¾
9 Interb R Tr 7s 32	99¼	92¼	92¼
3 Interb R Tr 7s 32 ct	92	92	92¼
9 Interb R Tr 6s 32	94¼	94¼	94¼
31 Interb R Tr rfg 5s 66 ct	93¼	93¼	93¼
4 Interb R Tr rfg 5s 66 ct	99¼	99¼	99¼
1 Int Agric 5s 42 sta	152	152	152
11 Int Cement 4s 45	91	91	91
5 Int Gt Nor adj 6s 52	36¼	36	36
8 Int Gt Nor 1st 6s 52	34¼	34¼	34¼
3 Int Gt Nor 5s 56 B	57¼	56¾	57¼
1 Int Hydro El 6s 44	74	74	74
21 Int Mer Mar 6s 41	91¼	90¾	91
42 ILlut Paper 6s 55	99¼	99¼	99¼
19 Int Paper 5s 47	93	93	93
2 Int Rys C A 6½s 47	98¼	98¼	98¼
2 Int Rys C Am 6s 41	87¼	86¼	86¼
66 Int T&T cv 4½s 39	75¼	75¼	75¼
29 Int T&T 4½s 52	80¼	79¾	80¼
42 Int T&T deb 5s 55			

—J—

1 James F&Cles 4s 59	96¼	96¼	96¼
2 Jones&Laugh St L 4½s 61	103	103	103

—K—

2 K C Ft S & Mem 4s 36	55	54¾	55
6 K C South 5s 50	87	86¾	87
26 K C South 3s 50	108¼	108¼	108¼
7 K C Term 4s 60	112	112	112
1 Kresge Found 4s 45			

—L—

8 Lac Gas 5½s 53	72¼	72¼	72¼
2 Lac Gas 5½s 60 D	71¼	70¾	71¼
5 L S & M Sou 4s 97	100	99¾	100
58 Lanaro Nit 6s 34	104¼	104¼	104¼
10 Leh C&N 4½s 54 C	98	98	98¼
1 Leh Val Coal 6s 33	60¼	60¼	60¼
1 Leh Val Coal 5s 74	98	97¾	97¾
1 Leh Val NY 4½s 40	71¼	71	71
18 Lehigh Val 5s 2003	65¼	64½	65
1 Leh Val 4½s 2003	86	86	86
92 Leh Val 4s 2003	97¼	96¾	97
26 Leh Val Term 5s 54	106	106	106
1 Leh Val Term 5s 41	124	123¼	124
1 Lex & E 5s 65	98	98	98
1 Liggett & M 7s 44	104¼	104¼	104¼
1 Loews 3½s 46	101¼	101¼	101¼
17 Longn Isl rfg 4s 49	121	121	121
1 Lorillard Co 7s 44	121	121	121
1 Lorillard Co 5s 51	98¼	97¼	97¼
1 Louisla & Ark 5s 69	110¼	110¼	110¼
16 Lou Gas & El 5s 52	102¼	102¼	102¼
13 Lou & N 5s 2003 B	109¼	109	109
1 Lou & N 4s 40	41¼	41	41
15 Louis & N 1st 4s 2003	102¼	102¼	102¼

—M—

3 Maine Cen 4½s 45	100¼	100	100
18 Manat Sug 7½s 42	43¼	42¾	43¼
1 Maine Cen 5s 60	79¼	79¼	79¼
1 Manat Sug 7½s 42 ct	42¼	41	42
7 Manhat Ry 4s 90	62	61	61
5 Manhat Ry 2d 4s 2013	57¾	56¾	56¾
1 Manhat St Shov 6s 47	35¼	35¼	35¼
5 Marion St Shov 5s 50 A	91	91	91
10 McKes&Rob 5½s 50 A	104¼	104¼	104¼
5 Mead Corp 6s 45 A	109¼	109¼	109¼
20 Mead Ed 4½s 68	107¼	107¼	107¼
7 Mich Cen 3½s 52	106	106	106
1 Mich Cen 4½s 79	93¼	92	92
5 Midland RRNJ 5s 40	83	82	82
2 Mil & Nor con 4½s 39	105¼	104¾	104¾
2 Mil & El Ry&L 5s 61 B	34¼	34¼	34¼
2 Mil Sparta & N 5s 43	61	61	61
7 M&SL con 4s 34 ct	33¾	33¾	33¾
1 MSP&SSMarie 5s 38	91¼	91¼	91¼
2 MSP&SS Mar 5½s 78	44	43	44
3 MSP&SS gtd 5s 38	36	35¼	35¼
8 MSP&SSM con 4s 38	41	41	41
5 Mo Ill 5s 50	87	87	87
3 M K Tex 5s 62 A	68	68	68
2 M K Tex adj 5s 67	78¼	78¼	78¼
9 M K T 4½s 78	94	94	94
12 M K Tex 1st 4s 90	12	11¾	11¾
16 Mo Pac 3½s 65 A	37	37	37
66 Mo Pac 5s 65	36¼	36¼	36¼
11 Mo Pac 5s 77 F	36¼	36¼	36¼
58 Mo Pac 5s 77 F ct	36¼	36¼	36¼
24 Mo Pac 5s 78 G	15¾	14¾	15¼
1 Mo Pac gen 4s 75	36¼	36¼	36¼
31 Mo Pac 5s 80 A	36¼	36	36¼
11 Mo Pac 5s 81 H 80 ct	36¼	36¼	36¼
7 Mo Pac 5s 81 I	16	14¾	15¾
2 Mo Pac 5s 81 I ctf	16	15¼	15¼
30 Mob & O 4½s 77	110	110	110
14 Mob & Oh 5s 38	103¾	103¾	103¾
1 Monongah R 4s 60	104¼	104¼	104¼
10 Mont Con 5s 37	107¼	107¼	107¼
1 Mont Pw rfg 5s 43	90¾	90¾	90¾
9 Mor & Essex 3s 55	89	88¾	89
9 Mor & Essex 3½s 55	92¼	92¼	92¼
5 Mor & Essex 3½s 2000			

—N—

5 Namm & Son Gs 43	98	98	98
1 Nassau El 4s 51	66¼	66¼	66¼
27 Nat Dairy 3½s 51	106¼	106¼	106¼
4 Nat Dist Pr 4½s 45	106¼	106¼	106¼
1 Natl Steel 3s 65	99¼	99¼	99¼
3 NEng T&T 4½s 61 B	99¼	99¼	99¼
12 N O Pub Sv 5s 52 A	42	42	42
8 N O Pub Sv 5s 53 A	114¼	114¼	114¼
27 N Or Term 4s 53	97¼	97¼	97¼
15 N O Tex&M 5½s 54	100	99¼	99¼
27 N Y C cvt 6s 44	100	99¼	99¼
21 NYC rf 4½s 2013 A	99¼	99¼	99¼
24 NYC con 4½s 2013	99¼	99¼	99¼
29 NYC 3½s 46	92	91¾	91¾
40 NYC&HR 4½s 2013	106¼	106	106
2 NYC&HR 3½s 97	96¼	96	96¼
2 NYC&HR 3½s Sh 3¾s 98	94¼	94¼	94¼
2 NYC Mi Cen 3½s 98	99	98¾	98¾
12 NY Chi&StL 6s 37	102¼	102¼	102¼
15 NY Chi&StL 5s 74 A	93¼	92¼	92¼
15 NY Ch&StL 4½s 78	103¾	103¾	103¾
60 NY Ch&StL 4½s 87	108¼	108¼	108¼
2 N Y Conn 4½s 53	64¼	64¼	64¼
2 N Y Conn 4s 53	59	59	59
2 N Y Dock Co 5s 38	64¼	64¼	64¼
2 N Y Dock Co 4s 51	102¾	102¾	102¾
2 N Y Edis 3½s 65	105¼	105¼	105¼
2 N Y Edis 6½s 41	99¼	99¼	99¼
3 N Y Greenwd L 5s 46	99¼	99¼	99¼
3 N Y Lack&W 4s 73 A	30¼	30¼	30¼
3 N Y NYNH&H cvt 6s 48	39	39	39
1 NYNH&H col 6s 40	31	30¼	30¼
1 NYNH&H 4½s 67	40	39¾	40
17 NYO&W rfg 4s 92	35¼	35¼	35¼
27 NY O&W gen 4s 55	51¼	51¼	51¼
1 NY Ry Inc 6s 65	108¼	108¼	108¼
14 NY Ry Inc 6s 47	110¼	110¼	110¼
1 N Y Steam 4s 63	80	80	80
6 N Y Trap Rock 6s 46	18¾	18	18
11 NY W&Bost 4½s 46	107¼	107¼	107¼
1 NY W&Bost 5s 42 A	15¼	15¼	15¼
1 NL&O Pow 5s 61 A	16¼	16¼	16¼
1 Norf Sou 5s 61 A	118¼	118¼	118¼
2 Norf & W 4s 96	106¼	106¼	106¼
2 Norf & W 4s Poc 41	106¼	106¼	106¼
1 Nor Am Co 5s 61	105	105	105
1 Nor Am Ed 5s 57 A	104¼	104¼	104¼
1 Nor Am Ed 5½s 60 C	104¼	104¼	104¼
10 Nor Am Ed 3s 65	109¼	109¼	109¼
21 Nor Am Ed 5s 2047 D	107¼	107¼	107¼
3 Nor Pac 5s 2047	106	106	106
4 Nor Pac 4s 2047	92	92	92
16 Nor Pac 3s 2047	82	82	82
8 Nor States Pw 5s 41	105¼	105¼	105¼
1 Nor States Pw 5s 51	104¼	104¼	104¼
6 Nor States Pw 5s 61	103¼	103¼	103¼
7 Nor States Pw 5s 41	106	106	106

—O—

5 Ogden & Cha 4s 48	26¼	26	26¼
15 Ohio Ed 4s 65	106	106	106
2 Ohio Pub Svc 7s 47	113	113	113
1 Ont Pow N Fall 5s 43	114¼	114¼	114¼
2 Otis Steel 6s 41	101¼	101¼	101¼

—P—

16 Pac Gas&El 5s 42	102	101¾	101¾
14 Pac Gas&El 4s 64	102	102	102
5 Pac Mo 1st 4s 38	103¾	103¾	103¾
6 Pac T&T 3½s 66D	47¼	46¾	46¾
32 Pan-Am 6s 40 ct	84¼	84¼	84¼
32 Para Pict 6s 55	71¼	71¼	71¼
1 Parmelee T 6s 44	96	95¾	95¾
1 Penn Dix & N 4s 41 A	107¼	107¼	107¼
3 Penn P&Lt 4½s 81	104	103¾	103¾
12 Penn Co 5s 63	101¼	101¼	101¼
1 Penn RR gen 4½s 65	109¼	108¾	109¼
1 Penn RR gen 4½s 81	108¾	108¾	108¾
14 Penn RR 4½s 84 E	114¼	114¼	114¼
4 Penn RR 4½s 70	111¼	111¼	111¼
28 Penn RR 4s 48 sta	101¼	101¼	101¼
3 Penn RR 3½s 70	91¼	91¼	91¼
20 Peoria & E 1st 4s 40	90	18¼	18¼
36 Peoria & E inc 4s		105	105
4 Pere Marq 4½s 80	101	100¾	100¾
3 Phil B & W 5s 74	124	124	124
2 Phil B&W 4½s 81 D	112¼	112¼	112¼
8 Phila Co 5s 67	106¼	106¼	106¼
6 Phil El 4s 71	103	103	103
30 Phil Read C&I 6s 49	21¼	21	21¼
18 Phil Read C&I 5s 73	42	41¾	41¾
1 Pillsbury F1 M 6s 43	108¼	108¼	108¼
2 PCC&StL 4½s 77	108	108	108
10 Pitt&WVa 4½s 60 C	92¼	91¾	92
10 Pitt&WVa 4½s 58 A	102¼	102¼	102¼
5 PtArCan&DK 6s 53 A	73	72¼	72¾
23 Portl Gen E 4½s 60	78¾	78¼	78¼
3 Porto Rl A Tob 6s 42	83¼	82¾	83¼
147 Postal T&C 5s 53	115	114	114¼
40 Pure O 4½s 50 xw	104	104	104
4 Pure O 4½s 50 xw	97¼	96¾	97¼
3 Purity Bak 5s 48			

—R—

21 Readg 4½s 97 A	106¼	106	106¼
2 Readg 4½s 97 B	106¼	106¼	106¼
33 Rdg Jer Cen 4s 51	100	100	100
4 Rem Rand 4½s 56	107¾	107¼	107¼
1 Rep Stl 3¼s 54	106¾	106¾	106¾
31 Rep Stl 4½s 61	113¼	114¼	114¼
31 Rep Stl 4½s 56	104¼	104¼	104¼
45 Rep Stl 4½s 61	44¼	43¾	43¾
10 Revere C&B 4½s 46	82¼	82	82
33 Richfield O 6s 44 A ct	42	41¾	42
2 Rio Gr W 1st 4s 39	42	41¾	42
10 Rio Gr W col 4s 49	28¼	27	28¼

—S—

4 St LIM&S 4s R&F 33	36¼	36¼	36¼
2 St LPeo&NW 5s 48	24	24	24
1 St LSF

TARZAN AND THE MAYAN GODDESS No. 42

By Edgar Rice Burroughs

Sullenly the Indian boatmen rowed ashore, casting hostile glances at the newcomers, for they resented any intrusion into their remote country. Neither Raglan nor any of his party spoke their dialect, but by signs he conveyed to them his desire for the boats.

When the Indians shook their heads, Raglan offered them various objects in barter; but they only gazed at him menacingly. The white man flew into a rage. He had overcome many obstacles in his quest of the Green Goddess, and he would not be balked now.

From his holster leaped his revolver, spitting fire and lead. Two of the Indians fell dead. The others, though armed with bows, fled from the fire-death. Then Raglan and his men swooped down on the kayukas and paddled away before the Indians could counter-attack.

Deep in the forest the savages assembled and there they swore to take a terrible vengeance upon any white man who should come henceforth into their country. In bitter tones the chief announced: "The next will be crushed and devoured by the Terrible Destroyer!"

THE CONSTITUTION

CLASSIFIED ADVERTISING

Information

CLOSING HOURS

Want Ads are accepted up to [illegible] a. m., for publication the next day. The closing hour for the Sunday edition is 6:30 p. m. Saturday.

LOCAL CLASSIFIED RATES

Daily and Sunday rates one line for consecutive insertions:

One time .....27 cents
Three times ....19 cents
Seven times ....17 cents
Thirty times ..13 cents
Minimum 7 lines (12 words).

10% Discount for Cash

In estimating the space to an ad figure six average words to a line.

Ads ordered for three or seven days and stopped before expiration will only be charged for the number of times the ad appeared and adjustments made at the rate earned.

Errors in advertisements should be reported immediately. The Constitution will not be responsible for more than one incorrect insertion.

All want ads are restricted to their proper classification and The Constitution reserves the right to revise or reject any advertisement.

Ads ordered by telephone are accepted from persons listed in the telephone or city directory on memorandum charge only. In return for this courtesy the advertiser is expected to remit promptly.

To Phone An Ad
Call WAlnut 6565
Ask for an Ad-Taker

Railroad Schedules

Schedule Published As Information.
(Central Standard Time)
Effective June 24, 1936

TERMINAL STATION

Arrives— A. & W. P. R. R. —Leaves
11:35 pm... Montgomery-Selma ... 6:20 am
11:35 pm.. New Orl.-Montgomery ....
12:45 pm.. New Orl.-Montgomery ....
4:30 pm... Montg.-Selma Local .. 8:50 am
8:10 am New Orleans-Montgomery 6:00 pm

Arrives— C. OF GA. RY. —Leaves
2:45 pm. Griffin-Macon-Savannah . 7:35 am
11:00 am..... Columbus ..... 7:30 am
5:55 pm.. Macon-Albany-Florida .. 9:05 am
11:10 am.... Griffin-Macon ..... 4:00 pm
6:05 pm..... Columbus ..... 5:00 pm
7:35 am..... Albany-Florida .... 6:40 pm
6:30 am.. Macon-Albany-Florida .. 7:25 pm
5:35 am. Macon-Savannah-Albany 10:00 pm

Arrives— SEABOARD AIR LINE —Leaves
6:00 pm..... Birmingham ..... 7:10 am
..... Memphis ..... 7:10 am
8:25 pm N.Y.-Wash.-Rich.-Norfolk 12:35 pm
6:10 pm Ath.-G'wood-Monroe, N.C. 7:30 am
12:20 pm.. Birmingham-Memphis .. 3:35 pm
6:50 am N.Y.-Wash.-Rich.-Norfolk 6:20 pm
5:15 am N.Y.-Wash.-Rich.-Norfolk 9:30 pm
6:00 am..... Birmingham .....11:45 pm

Arrives— SOUTHERN RAILWAY —Leaves
6:40 pm.. Valdosta-Brunswick .. 7:00 am
10:06 am Local Charlotte-Danville 7:00 am
8:40 pm Birmingham-Kansas City 7:10 am
5:40 pm.. Wash'ton-New York .. 8:25 am
8:20 pm.. Detroit-Chicago-Clev. .. 8:15 am
5:20 pm.. Anniston-Birmingham .. 9:10 am
5:35 pm.. Jax-Miami-St. Pete. ..10:10 am
8:10 pm.. Rich.-Wash.-New York ..12:10 pm
8:35 pm Wash.-New York, No. 38 1:00 pm
7:30 am.. Rome-Chattanooga .. 2:00 pm
11:50 am.. Birmingham-Memphis .. 3:40 pm
11:40 am Warm Springs-Columbus 4:15 pm
9:30 am..... Fort Valley ..... 5:15 pm
10:00 am.. Cin.-L'ville-Chgo-Det. 6:08 pm
3:30 pm.. Rich.-Wash.-N. York .. 6:10 pm
6:45 am Columbia-Char'ton-Wash. 8:00 pm
8:00 am.. Jax-Miami-St. Pete. .. 8:30 pm
6:20 am.. Jax-Br'wick-Miami ... 8:50 pm
8:55 am..... Birmingham .....11:30 pm
5:50 am.. Wash.-N.Y.-Asheville ..11:35 pm

UNION PASSENGER STATION
(Central Standard Time)

Arrives— A., B. & C. R. R. —Leaves
6:50 pm..... Cordele-Waycross ..... 7:15 am
5:50 am W'ycrs-Tifton-Th'mville .. 9:15 pm

Arrives— GEORGIA RAILROAD —Leaves
5:35 pm.... Augusta-Sumter .... 8:25 am
5:35 pm.... Florence-Richmond .... 8:25 am
6:20 am.... Augusta-Florence ....8:00 pm
6:20 am... Charleston-Wilmington ..8:00 pm

Arrives— L. & N. R. R. —Leaves
4:35 pm Knoxville via Blue Ridge 7:15 am
6:20 pm.. Cin.-Chicago-Detroit .. 8:15 am
12:08 pm.. Knoxville-Cin.-L'ville .. 3:15 pm
8:20 am Cin.-L'ville-Detroit-Clev. 6:25 pm

Arrives— N., C. & ST. L. RY. —Leaves
5:40 pm Carter'sv.-Dalton-Chatt. 8:00 am
6:00 pm Chatt.-Nash.-St.Louis-Chi. 10:00 am
8:30 am Chatt.-Nash.-St.Louis-Chi. 7:00 pm
7:00 am.. Chatt.-Nash.-St. Louis .. 9:15 pm

Announcements

Travel Opportunities 1

THE CONSTITUTION advises caution in securing or offering transportation on a share-expense basis. Demand bona fide references as to reliability, character and responsibility of owner or passengers.

DRIVING to New York City Monday a. m., take 1 or 2. RA. 5101. Jack Stovall.

DRIVING to New York Sun. A. M.; take 2. Reasonable. HE. 2818.

Truck Transportation 1-A

RETURN load rates to N. Y., Chicago, St. Louis, points en route. National Delivery Association, 57 Fair St., S. E. MA. 7437.

LOCAL AND LONG-DISTANCE MOVING-STORAGE. WALKER WAREHOUSES, INC., 521 PEACHTREE. MA. 2120.

EMPTY vans returning from Fla. Also Savannah, Crown Point, White. MA. 1888.

LOADS or part loads to and from N. Y., Ala., Fla., points. Weathers, MA. 0100.

LOADS wanted from New Orleans, New York, Chicago, Charlotte. WA 2701.

WANT return loads from Shreveport, or near points. Bullock, MA. 3668.

Beauty Aids 2

Free haircuts, finger-waves, marcels
PERMANENTS, $1.00 UP
Artistic Beauty Institute
10½ Edgewood

GUARANTEED $5 oil croquignole waves, $2 complete; no extra charges. Free manicure with every permanent.
TRU ART BEAUTY SHOP
214 Grand Theater Bldg. JA. 8537

GUARANTEED OIL WAVES, $2
CROQUIGNOLE or spiral. Robert Fulton Beauty Shop. Mrs. Roberts, Miss Pat Kimbrell, JA. 8590.

ATLANTA'S finest oil croquignole wave $3. See our new location.
FIVE POINTS BEAUTY SALON
7½ EDGEWOOD MA. 2900

ANY STYLE WAVES, $2, $3, $5, complete. Finger wave, dried, 25c. BEAUTY BOX. 322-323 Grand Theater Bldg. JA. 8225.

$1.50 PERMANENTS, complete. Elson's Beauty Shop, 2d fl. Kessler's. JA. 8140.

SUMMER special, $6.50 waves $2.50 Expert operators. 414 Grand Bldg. JA. 8880.

OIL WAVES, $2-$2.50-$3. PEAZA WAY BEAUTY SHOP. 35 PRYOR. JA. 9370.

Personals 8

FOR ADOPTION

BEAUTIFUL BABY GIRL—Genesiology and biological strain definitely known. Responsible couple wishing to adopt a baby girl communicate through X-41, Constitution.

ELECTRIC TONSIL CLINIC—Thursday and Sunday afternoons only—Bloodless, practically painless, $15. 183½ Mitchell St., S. W. Phone MA. 8810.

FACILITIES, aged, infirm convalescent. Anyone requiring care nursing, diet. 203 North Ave., N. E. WA. 3110.

REDUCE FOR FALL. RELAXATION TREATMENTS. MISS MANNING. MA. 5879.

ALCOHOL rubs, health treatments relaxes nerves, revives muscles. Mrs. Dart, WA. 7837.

CURTAINS LAUNDERED, CALLED FOR AND DELIVERED. 807 PRYOR. MA. 2780

"A CITY LAID WASTE," tornado history, $1 by mail. Box 406, Gainesville, Ga.

ALCOHOL rubs, infra red treatment, new management. 214 Connally Bldg. WA. 5307

TRUNKS delivered anywhere in city 75c. Dime Messenger Serv WA 7155

CURTAINS laundered, tinted and fluted. Called for and delivered. WA. 1073.

DR. DUNCAN—Plate, $10; repairing, $1; cleaning, $1. 133½ Whitehall St. MA 4537.

ALCOHOL rubs and health treatments 573-A Courtland St. MA. 7376. Miss Burk.

Business Service

Altering, Building, Repairing

BUILDING, repairing, painting, papering. Terms. A.A.A. Contracting Co., WA. 8707.

Bed Renovating

INNER SPRING MATTRESS, $8.50. Made From Your Old Mattress.
New Mattress, Factory to You—Save 50%.
IMPERIAL BEDDING CO.
442 Cain St. WA. 3611.

$3.00—NEW TICKING, EXPERT FINISHING GATE CITY MAT. CO., JA. 3861.

ELECTRIC STERILIZATION, $1.50. GA. MATTRESS CO. MA. 7485.

SUPERIOR Mattress Co. Inner-spring mattresses; day service. HE. 9274.

$2—ATLANTA'S OLDEST RENOVATORS. TRIO MATTRESS CO., MA. 2983

$8.50—INNER-SPRING mattress from your old mattress. Empire Matress Co. MA. 2068.

HILAN Mattress Co., inner-spring mattresses, box springs rebuilt. VE. 2311.

ADVANCED MATTRESS CO. RENOVAT'G, NEW TICKING, 1-DAY SERV. WA. 6123.

Carpenter Work

S. W. WARD, GENERAL CARPENTERING, REPAIR WORK A SPECIALTY. MA. 8382

Calcimining, Roofing, Repairing

ROOMS tinted, $2; papered, $3; cleaned, $1.50 Leaks stopped. Webb, RA 9076.

Cleaning, Tinting, Leaks Stopped.

PAINTING, tinting, plastering, papering. Elijah Webb. RA. 5090.

Electrical Contracting.

C. A. PUCKETT—PROMPT, RELIABLE SERVICE. 18 ROSWELL RD., CH. 3822.

Floors

FREE ESTIMATES. EXPERT WORK. ACME FLOOR FINISHING CO., MA. 6303.

OLD floors made new with elec. sanding mach. Papering, painting, repairs. WA. 8707

Lawn Mowers Sharpened Repaired
LAWN MOWERS sharpened, ground and repaired. Pick-up and delivery service. Quick Service Saw Repair Co., JA. 6284

Letter Service

HOOVEN automatically typewritten, individualized, personalized letters. WA. 9680.

Moving and Storage

WE guarantee you complete satisfaction in moving your household or office furniture. Richardson Transfer, MA. 7437.

BLALOCK'S TRANSFER & STORAGE CO. WHITE LABOR LOW RATES. DE. 1547

SEE CATHCART for transfer and storage household goods 134 Houston WA 7721

MOVING and storage. General Warehouse & Storage Co. 272 Marietta St. JA. 2596.

Painting, Tinting, Papering

PAINTING inside, out, repairs, floors refinished. Complete service, summer prices. Easy terms. Guaranteed satisfaction. Mr. Freeman, MA. 5344.

$3.00—ROOMS papered, first-class painting and tinting. White labor. MA. 5557.

WHITE skilled labor, interior and exterior. First-class work. Reas. MA. 3388.

Painting and Calsomining

PAINTING and wall paper cleaning, $1.25 rm., Work guar. J T JA. 7874-M.

Pen and Pencil Repairing

PEN AND PENCIL SHOP.
S. M. STEWART, Mgr., 115 P'tree Arcade.

Piano Tuning

EXPERT PIANO TUNING AT CABLE PIANO CO., 84 BROAD ST. WA. 1041.

Plumbing Supplies

WHOLESALE retail buy direct. 197 Central, S. W Pickert Plumbing Supply Co.

Radio Repairing

BAME'S, INC. WA 5776. Repairs to all makes radios and victrolas.

GUARANTEED RADIO SERVICE. THE MUSIC SHOP WA 3211.

ALL makes radios repaired. Work guaranteed. Radio Service Shop. WA 2278.

HODGES Radio Service. Free estimates in home. Guar. Radios for $5 up. JA. 9206.

Roofing, Painting, Papering

SPECIAL prices. Work guaranteed. 30 yrs. experience. W. S. Stroud. RA. 1292.

Venetian Blinds

FOR quality Venetian blinds, call, write W. E. Daniel, 403 North Ave. MA. 2252.

Wallpapering and Painting

CALL JA 8891. First-class wallpapering, painting. Scarborough, 482 Seminole, N. E.

WALLPAPERING AND PAINTING. CALL DAVENPORT, RA. 4879.

Educational

Dancing

Hurst Dancing School
SAMPLE lesson free. Regular dances Tues., Sat. Peachtree at North Ave. HE. 9226.

BALLROOM dancing guaranteed 4 lessons. Margaret Thomas. MA. 0584. HE. 8858.

Employment

Help Wanted—Female 32

STUDY STENOGRAPHY
Greenleaf School. Day-Night. MA. 7800

WOMEN wishing to qualify for apt. mgrs. or hotel work; 6-week course. Nat'l. Apt. & Hotel School. 304 P'dm't hotel. WA. 4512.

SECRETARIAL COURSE—3 months, individ. instruc. Grads placed. Spec rates. Marsh Business College. Grand Th. Bld. WA. 8809.

WANTED listings, waitresses, 2 to 5 years' experience. 207 Kiser Bldg.

WANTED—First-class spotter and silk finisher at once. HE. 3254.

WANTED—Experienced beauty operator. Apply 820 N. Highland St., N. E.

Help Wanted—Male 33

ASSOCIATED EMPLOYERS, Standard Bldg. Call WA. 7275 for Capable Personnel.

STENO.-Comptometer oprs. (3) ....OPEN
CREDIT MANAGERS (4) .....OPEN
SALESLADIES, Dresses .....OPEN
STEWARDESS, COOKS, WAITRESSES, COUNTERMEN, BUTCHERS, UPHOLSTERERS, LAUNDRY workers.
DRY CLEANERS, AUTO MECHANICS.
OPEN TILL 5:30.
REGISTER—NEW OPENINGS DAILY.

Employment

Help Wanted—Male 33

STEADY EMPLOYMENT
FOR the well-trained BARBER. Learn at MOLER'S and be placed. Day or evening. Call write or phone for free booklet. MOLER SYSTEM, 43½ Peachtree St., N. E. Phone JAckson 9323.

SMALL LIFE INSURANCE DEBIT open for honest, sober, real salesman, age between 25 and 40. No insurance experience necessary. Reference required. Good future for the right man. 801 Flat Iron Bldg.

HIGH-CLASS sheet metal mechanic for shop work. Also good outside man for roofing and sheet metal work. 575 Marietta St., N. W.

BOOK AND MAGAZINE MEN
INVESTIGATE flashy new $15 deal. Tremendous value. Terms $1 mo., liberal commissions. Publishers Guild, Inc., Rhodes Bldg.

WANTED—Two draftsmen, acquainted with ornamental iron detailing, state experience, age, married or single and salary expected. Address F-672, Constitution.

LEARN BARBERING.
Positions guaranteed. Special Tuition Rates. Atlanta Barber College. 143 Mitchell, S. W.

AT ONCE, first-class barber who can do lady's work, men and children. Morningside Beauty Salon, 1590 Piedmont Rd.

TREE surgeons, must be experienced, know how to use ropes. Give all details in letter. Address W-255, Constitution.

TAILOR to fix men's clothes. Must be experienced. Address W-497, Constitution.

BARBER WANTED.
AT 112 HURT STREET.

WANTED—BODY AND FENDER MAN. 71 IVY ST., N. E.

Salesmen Wanted 33A

SALESMAN—Experienced in construction and quarry equipment. To travel for distributor in a southcentral state. Applicant must give full and complete information including age, experience, and furnish references. Salary, expenses and commission. Enclose recent photograph. All applications will be treated with complete confidence. Address Box F-668, care Constitution.

SALESMAN wanted for fruit trees and shrubbery, full time or part time. Write for terms. Concord Nurseries, Dept. 39, Concord, Ga.

UNUSUAL proposition for commercial printing salesman with following in Atlanta. Experienced man now employed preferred. P. O. Box 384, Atlanta.

DRESS AND COAT salesmen wanted for southern territory by prominent New York manufacturer. Address W-488, Constitution.

SALESMEN
PHONE WA. 6834 FOR APPOINTMENT.

Help Wanted—Male or Female 33-B

HAVE open territory for high type man or woman calling on customers; pay daily. Phone Real Silk Hosiery Mills for appointment.

Help Wanted—Instruction 34

MOLER TRAINING
IN BEAUTY CULTURE will fully double your old earning ability. Attend day or evening classes. Call, write or phone for free booklet. MOLER SYSTEM, 43½ Peachtree St., N. E. Phone JAckson 9323.

WORK FOR "UNCLE SAM"—$105-$175 month. Try next examinations. List jobs FREE. Write Franklin Institute, Dept. 80-T, Rochester, N. Y.

INTERNATIONAL Correspondence School. 302 Haas-Howell Bldg. WA. 1766.

Teachers Wanted 35

PROGRESSIVE TEACHERS' AGENCY
FIELDING DILLARD, Mgr.
507 Haas Howell Bldg.

DEGREE man, math., $100. Southern H. S. Bureau, Decatur, Ga., DE. 3372.

Trade Schools 35-A

MEN WANTED—To learn barbering and be placed. Call, write or phone for details. MOLER SYSTEM, 43½ Peachtree, N. E. Jackson 9823.

Situations Wanted—Female 36

EXPERT Steno-Sec'y, 12 years' exp. Legal, auto, textile, sales. Now employed. Change immediately. What can you offer. Address W-259, Constitution.

Domestic Situations 37-A

FOR BETTER class help, call MA. 3704.
Colored Cooks, Maids, Nurses
Call WA. 3695. Podhouser Agency (white) for
COLORED COOKS—MAIDS

Financial

Business Opportunities 38

FILLING STATION, prominent north side street, selling 6,000 gallons gas month, rent 1 cent gallon, $250 plus inventory purchases. Southern Business Brokers, 315 Volunteer Bldg. MA. 3778.

FILLING STATION—Prominent corner, good business. Best station in Atlanta for $300.

ATLANTA BUSINESS BROKERS.
31 South Pryor St. WA. 2237.

IN JACKSONVILLE, business locations, industrial sites, beach lots. The Keely Co.-Atlantic National Bank Bldg., Jacksonville, Fla.

WONDERFUL opportunity to go into business, 2,735 dolls, will sell below factory cost to merchants. Atlanta Fixture & Sales Co., WA. 3872. 104 S. Pryor St.

WANTED—Working partner for good rooming house. Prefer middle-aged lady. Call Trucker's Home, 102 Piedmont Ave., S. E., Atlanta.

WANTED—A partner with good references for a growing garage and storage business, capitl.

FOR SALE—GROCERY STORE, STOCK AND FIXTURES, $750. TERMS. RENT $20 MO. 294 ASHBY STREET.

SALE—LUNCH ROOM, BEER GARDEN, LEAVING CITY. 900 PRYOR, S. W.

BEER, wine and lunch. Cafe fully equipped, doing good business. JA. 8745.

TO SELL YOUR BUSINESS
ATLANTA BUSINESS BROKERS, WA. 2237

SHOE SHOP, center bus. dist. Little cash down, bal. easy. Addr. W-256, Constitution

STUDIO and lunch stand combined; good colored trade; bargain. 391 Mitchell, S. W.

Loans on Real Estate 39-A

LOANS ON HOMES. Easy payment. Low interest. Ten to twenty years.
WA. 0614.
JEFFERSON MORTGAGE CO.
1110 Standard Bldg.

LOANS ON THE NEW FEDERAL PLAN. Atlanta Federal Savings & Loan Ass'n. 22 Marietta St. Bldg., 1st fl. WA. 2216.

LOANS ON HOMES
M. MOBLEY WA 9551

LOAN money on suburban acreage, Fulton and adjoining counties. WA. 0627, C. & S. Bk. Bldg. Ralph B. Martin Company.

LOANS 5%, MONTHLY, NO COMMISSION. BOX 284, HAPEVILLE, GA

6% NO COMMISSION MONTHLY. AMERICAN SAVINGS BANK, ATLANTA.

5% MORTGAGE loans Prompt action. D. L. Stokes & Co. WA 7872

FIRST mortgage loans, 15 to 20 years. C. D. LeBey & Co. WA. 0680.

Financial

Financial 39C

MASTER Loan Service announcing a new plan on loans, $100 and up on signature alone, for those who can qualify; or on security of furniture or endorsement. Not one penny of interest deducted, and of course you only pay interest for the actual time you keep the money. Why pay a year's interest in advance when you may only need the money a few months. This is the only company in Atlanta operating strictly under the new small loan law.

The Master Loan Service
211-12 Healey Bldg. WA. 2377
"Serving Atlanta for More Than 20 Years"

LOANS UP TO SEVERAL HUNDRED DOLLARS.
Plans to Suit You.
COMMUNITY SAVINGS & LOAN CO.
207 CONNALLY BLDG.
98 ALABAMA ST. MA. 1311.
208 GA. SAVINGS BANK BLDG.
84 PEACHTREE ST. WA. 5295.
210 PALMER BLDG.
MARIETTA & FORSYTH. WA. 9332.

So says
Mr. McCollum—
SEE me at Seaboard Loan & Savings Co., 12 Pryor St., S. W. WAlnut 5771.

LOANS ARRANGED AT 8%.
ATLANTA LOAN SERVICE.
318 Volunteer Bldg. WA. 5550.

LOANS on autos, collateral, indorsements, at 8%. Easy terms. 70 Pryor St., N. E.

LOANS on furniture, automobiles and other collateral, $50. 311 Palmer Bldg.

Loans on Automobiles 40-A

LOANS ON AUTOMOBILES
INDORSEMENTS and other collateral at 8% per annum
FIDELITY INVESTMENT CO.
1011 Ga. Savings Bank Bldg MA 9598

Salaries Bought 41

MONEY
THAT YOU CAN USE
TODAY
$5 to $50
ON YOUR SIGNATURE
FULTON PURCHASING CO.
206 Connally Bldg. Entrance Alabama St.

Your Signature Is Sufficient
WITH US FOR:
$5 —TO— $50
National Finance Co., Inc.
501 Peters Bldg

$60 OR LESS WITHIN 1 HOUR
Independent Finance Co.
238 PEACHTREE ARCADE

MONEY FOR SALARIED PEOPLE
513 VOLUNTEER BLDG.

204 Peters Bldg. $5 to $50

Nu-Way, 252 P'tree Arcade
CITY TRADING CO.
321 Grant Bldg

$5 to $50; 414 Volunteer Bldg.

Live Stock

Baby Chicks

BABY CHICKS—Hatches Mon. & Fri., all summer. Woodlawn Hatcheries, WA. 4095.

Chickens

GOOD chicks, feeds, supplies, brooders. Blue Ribbon Hatchery, 215 Forsyth, S. W.

Cows

COW, fresh in, heavy milker. C. M. Scott, 37 Defoor Ave., N. W.

Kittens

BEAUTIFUL thoroughbred white Persian kittens. RA. 5472.

Merchandise

Miscellaneous for Sale 51

OFFICE FURNITURE—We have many good values in new and used office furniture at our warehouse at 47-49 North Pryor St.
Horne Desk & Fixture Co.

SEVERAL used ceiling fans, oscillating fans, exhaust fans, air circulators and aeroplane fans. Reasonably priced.
ATLANTA FIXTURE & SALES CO.
106 Pryor St., S. W. WA. 5872.

FOR SALE—NO. 1 SWAMP BLACK WALNUT LOGS.
C. F. BAYARD, OMAHA, GA.

WALLPAPER closeouts, 3c roll wallpaper borders 25c bolt; linseed oil 90c gal., workmen furnished, estimates free. Georgia Paint Co., 46 Pryor St., N. E., near Auburn. WA. 2450.

KOHLER electric plants, new and used, sales and service. Demonstrator 25% discount. Replacement batteries for all plants. Water systems L. L. Cox, 163 North Ave.

CONCORD grapes, for juice, jam and jelly, 2½c per lb. ½ mile S. E. of Cook's Crossing, College Park, J. D. Prickett.

ROOFING $1.00 PER ROLL
JACOBS SALES CO.
45-47 Decatur St. WA. 2876

BARTELL'S ARMY STORE, TENTS, COTS, TARPAULINS, MOSQUITO NETS, FOR SALE OR RENT. JA. 0877. 90 ALABAMA.

PIANO, small Conover, Grand, like new, at sacrifice price; terms. Lanier & Batt, 56 Pryor St., N. E.

POOL & BILLIARD TABLES, "National of Cincinnati." New, used. Attr. prices, terms. P. W. Lantz, 77½ Peachtree St. JA. 9493.

ON ACCOUNT immediate removal from city, must sell almost brand new frigidaire. Call Saturday, HE. 8131.

A FEW Faultless electric washers, used as demonstrators; will sacrifice; terms. Sterchi's 116 Whitehall.

10,000 BRICK, 20,000 ft. used framing, ceiling boards, other building materials. WA. 6814.

BARGAIN, Airway vacuum cleaner with all attachments, $15 cash. HE. 5065.

FIVE cubic foot electric refrigerator for $59.50. King Hardware Co., WA. 3000.

RUGS—1,000 rugs, 25c to $25—RUGS
The Rug Shop, 137 Mitchell St.

WE TRADE to old furniture for new. Rich's Annex, 51 Forsyth St. S. W.

G. C. O'DELL BAG CO.
BURLAP BAG DEALERS 534 Decatur St.

USED office equipment. All kinds. Office Outfitters, Inc., 25-29 Pryor. MA. 8690.

Merchandise

Miscellaneous for Sale 51

FLOOR scales, office chairs and gas range. 196 Trinity Ave. WA. 3245.

EXTRA GOOD REMINGTON TYPEWRITER, $10. JA. 1817.

ABSOLUTE new vacuum cleaner. A real bargain. MA. 9841.

USED gas Hoffman automatic water heater. Will install. Terms HE. 2181.

ANTIQUE 4-POSTER TESTER BED. HE. 1946.

Fountain Pens, Authorized Service.

PARKER PEN CO., SHEAFFER PEN CO., MILLER'S PEN SERVICE, 64 Broad, N. W.

Typewriters & Office Equipment 54

Vacation Time
HAVE YOUR typewriter overhauled while the stenographer is away. All makes sold, repaired and rented. Try the Noiseless No. 8.
American Writing Machine Co.
67 FORSYTH, N. W. WA. 2960

TYPEWRITER BARGAINS
ALL makes standard and portable. Special rental rates. We buy, sell, repair.
QUICK SERVICE TYPEWRITER CO.
16 Peachtree Arcade WA. 1618

GIVING up office, and removing from city, must sell office fixtures. Apply Saturday till 1 p. m. 507 Volunteer Bldg.

Household Goods 59

ALMOST new $64.50 2-pc. living room suite, only $29.50. Terms. Sterchi's, 116 Whitehall St.

FRIEZE liv. suite, walnut din. suite, antique chair, gas range, studio couch, tapestry liv. suite, maple liv. suite.
CATHCART, 134 Houston. WA. 7721.

2-PC. living room suite, upholstered in mohair friezе, $39.50. Sterchi's, 116 Whitehall St.

5-PIECE breakfast room suite $8; linen slip covers for davenport and club chair $5. HE. 9684-J.

USED Faultless washers, guaranteed good condition. Low as $29.50; $1 down. Sterchi's, 116 Whitehall St.

PORTABLE electric sewing machine, $29.50. Fully guaranteed; $3 down, $3 per mo. Davison-Paxon Co., 2d floor.

5 CUBIC ft. 1935 model Frigidaire. Was $175, now $95. Easy terms. Sterchi's, 116 Whitehall St.

BARGAIN—Beds, liv., breakfast rm. suites, radio, stoves, etc. White, MA. 1888.

WILL sell Westinghouse electric range Saturday for $19.50; $1 down. Sterchi's, 116 Whitehall St.

Musical Merchandise 62

BEAUTIFUL xylophone, cost $124; like new. Will sacrifice, $60. Lanier and Batt, 56 Pryor, N. E.

Wanted To Buy 66

CASH for used furniture and household goods. Central Auction Co., 145 Mitchell, WA. 9739.

GOOD furniture wanted. We pay more. Hutchins Co., 165 Whitehall. WA 4310.

GOLD—WE PAY HIGHEST CASH PRICES. J. W. BOONE, 117 P'TREE ARCADE.

WILL pay best cash price for used furniture. Heard-Watkins Furniture. JA. 1377.

WILL send buyer with cash for your used furn. Charlie M. Cobb Furn. Co. WA. 5068.

HIGHEST CASH PRICES FOR GOOD USED FURN. HURT FURNITURE CO. HE. 6380.

CASH FOR GOOD USED FURNITURE. Will call for. JA. 8383.

7 USED finishing batteries. Mrs. Geo. Welblen, St. Mountain, Ga., Route 1.

WE will pay you cash for better used furniture. Bass, MA. 5123.

WILL trade two desks for Kardex system, or pay cash. MA. 6819.

Rooms and Board

Rooms With Board 67

913 PONCE DE LEON, cor. Linwood, rm.-mate for lady and gentlemen; also other vacancies, twin beds, garage. HE. 9838.

1129 W. PEACHTREE—Vacancy, business people. Private bath. Splendid meals. HE. 7558.

987 PONCE DE LEON—PRIVATE HOME. ROOM FOR 2; ALSO ROOMMATE LADY. GOOD MEALS. HE. 7277.

835 PIEDMONT—SEVERAL DESIRABLE VACANCIES, CONN. BATH; EXCELLENT MEALS. HE. 8428-W.

WEST END—Room, running water, connecting bath, couple or gentlemen. CA. 0110. 942 Gordon St., S. W.

1393 PEACHTREE, Pershing Point, desirable vacancy, twin beds, balanced meals. HE. 2135-R.

FIRST-CLASS small boarding house for refined business people; nice rooms; single beds; meals family style. HE. 3872.

897 P'TREE. DOUBLE RM., TWIN BEDS, CONN. BATH, ALSO SINGLE RM., EXCEL. MEALS. HE. 2079.

892 PONCE DE LEON—Cool rooms, furnished extra nice, good meals, $5 week up. VE. 1706.

678 DURANT PL.—Attractive room, modern conv., business people; reas. MA. 2573.

750 PIEDMONT—Refined young man to share nice room. Excel. meals. WA. 4380.

886 BRIARCLIFF Rd., attr. fur. rm., 2 or 3 bus. girls, conv. bath, excel. mls. HE. 8772.

1122 ST. LOUIS PL. Large front rm., suitable for 2 bus. girls. HE. 8045-W.

1089 W. PEACHTREE—Large room, conn. bath, good meals, for 2 or 3. HE. 7175-J.

NICE N. S. Priv. home, large double rm. Couple or men. Excel. meals. WA. 7879.

751 PIEDMONT—Refined home, room and board, also rmmate, lady. WA. 9188.

872 W. P'TREE—ATTRAC. RM., BUS. PEOPLE. MEALS OPT. HE. 1449-W.

PRIVATE N. E. home. Ideal room, twin beds, nice meals. Bus. people. DE. 0299-W

468 PRYOR—Clean, home-like, good cooking, hot water, gentleman, $4.75 JA. 6506.

DRUID HILLS—Unusually attractive room, twin beds, garage. Reasonable. DE. 0822.

PRIVATE N. S. home, large rm., twin beds, 2 young men; meals optional. HE. 3248-J.

1084 W. P'TREE. Attrac. rms. Couples or bus. people. Excel. meals. HE. 9715.

88 MERRITTS—Desirable location for bus. people. Good meals. Good rms. WA. 3035.

WEST WESLEY Ave., N. S. priv. home. Rm. Priv. bath, mile car line. CH. 1723.

$5-$6, YOUNG PEOPLE, TWIN BEDS FOR TWO. PRIV. BATH. 880 JUNIPER.

855 P'TREE—LARGE ROOM, PRIV. BATH, GENTLEMEN: REAS. VE. 1240.

2240 PEACHTREE—2 ROOMS, PRIVATE BATH, SUITABLE 3 ADULTS. HE. 0686.

FRONT rm., extra large closet, sep. ent.; cont. hot water; meals. Owner, RA. 4295.

725 PENN—2 attr. rooms. Private, conn. baths. Splendid meals. WA. 6293.

371 10TH ST., N. E.—Nice room, connecting bath, garage. VE. 1667

MORNINGSIDE—PRIVATE HOME, TWIN BEDS; CONN. BATH. HE. 7484-J.

W. E., very large, beautiful room, adj. bath. Best accom. Heat. RA. 7064.

992 PONCE DE LEON—Room and board, $20 and $25. HE. 1838.

825 JUNIPER, N. E. corner room, priv. bath, 2 closets, accommodate 2 or 3.

815 PIEDMONT—Roommate, bus. lady, nice room, adj. bath; meals opt. WA. 0617.

Rooms and Board

Rooms With Board 67

45 11TH—Roommate, gentleman; terrace room; good meals; $4.50 week. HE. 2251.

774 W. PEACHTREE—Large room, conn. bath, splendid meals, modern. HE. 3378.

INMAN PARK—Lovely room, excellent meals; reas.; business people. MA. 8120.

Rooms for Rent

Rooms Furnished 68

HOTEL CANDLER
DECATUR
SINGLE rooms and 2-bed suites. Attractive rates for permanent guests. DE. 3715.

CHESTERFIELD
G'T'MEN, rms., $15-$35 mo. Also wkly. rates 21 Harris, JA. 8963. Next Capital City Club.

BROOKWOOD. Near Peachtree. Attractive room, bath. Private home; business people. HE. 4821.

ROOM and bath, $15 to $30 mo. Hotel service. 644 N. Highland, N. E. HE. 9211.

580 PONCE DE LEON—One nice furn. room and sleeping porch with meals. HE. 4784.

THE "PICWICK," fireprf, 10-story. Central loca. Cool, quiet; summer rates. WA. 7416.

119 6TH St., N. E., Apt. 2. R'mate lady; also r'mmate gentleman, $2.50 wk. JA. 3535-M.

767 PONCE DE LEON PL., corner St. Charles, neat rooms, one apt. $18.

699 MYRTLE, N. E.—Lovely large, cool room for gentleman.

ANSLEY PK.—Comfortable rm., convs., blk. Piedmont car; gent.; reas. HE. 5834-W.

ROOM with pri. family, steam heat, hot water, 1 or 2 adults. 430 Blvd., Apt. 21.

NICELY furnished room with private entrance, in private home. HE. 3102.

N. HIGHLAND, N. E.—Single or double room in large heated apt. HE. 7495.

880 MYRTLE APT. 4 ROOM, ADJOINING BATH. HE. 6474.

Rooms—Furn. or Unfurnished 68-B

751 PONCE DE LEON, nice clean rooms furn., or unfurn.; reas. WA. 2427.

Housekeeping Rooms Furnished 69

1676 ROGERS AVE. 2 large attractive rooms completely furnished; heat, lights, phone, water, garage. RA. 4323.

518 ST. CHARLES AVE., N. E., room and kitchenette, everything furnished, $3 wk. MA. 4161.

N. S. Small apt. Heat. Conveniences. On car line. HE. 5668-J.

PRIVATE HOME—Large rm., share kitchen, bath, with owner; gar.; adults. WA. 9755.

317 FOURTH, N. E., 2 nicely furn. rooms. Modern conv. Reas. MA. 5436.

2 LARGE rooms, completely furnished, housekeeping apt. $4 wk. 682 Capitol, S. W.

LOVELY rooms, with owner; furnished, all convs., reas., adults. MA. 8787.

Housekeeping Rooms Unfur 70

831 OAKHILL AVE., S. W., 2 very desirable rooms. Redecorated. Priv. ent., heat. RA. 2644.

1017 EUCLID AVE., N. E.—3 large rms., garage, all convs. Reas.

680 S. BOULEVARD—3 rms., priv. Ask for Miss Weatherly, MA. 6640.

H'keeping Rooms Fur. or Unfur. 70-A

WEST END, 1, 2 and 3-room apts. Moderately priced. For particulars, RA. 6637.

Real Estate For Rent

Furnished Duplexes 73

844 CLEMONT DR., N. E. — Three-room duplex, bath, all conveniences. HE. 8668.

Unfurnished Duplexes 73-A

P'TREE-Piedmont Pk. sect., 243 13th St., N. E.—Homelike, 5 rms. and tile bath, building redec., shades, G. E., stove, optional gar., all convs., free rent until September 1. Lower $47.50; upper $45.00

Automotive

Automobiles For Sale 91

REO, 1936 DEMONSTRATOR
FOUR-DOOR SEDAN—Driven less than 4,000 miles; in service less than two months. This is a fine car and can be bought at a low price, or will accept your car in trade and make terms.
LOUIS I. CLINE 262 PEACHTREE ST.

DEPENDABLE USED CARS AND TRUCKS
"The Old Reliable"
JOHN SMITH CO.
Chevrolet Dealer

EAST POINT CHEVROLET COMPANY
Offers guaranteed used car values. Exceptionally low prices and terms.
CA. 2166

1936 PLYMOUTH de luxe coach, actually 5,000 miles, 4 months old; will sacrifice for quick sale, price $665. Can arrange terms to suit and accept older car as down payment. Mr. Greene, JA. 6850-R.

BOOMERSHINE MOTORS, INC.
Leads Atlanta in Used Car Values.
423 Spring St. JA. 1921

1936 DE SOTO AIRFLOW sedan, fully equipped with Philco radio, driven less than 5,000 miles by factory representative, delivers new for $1,445, big reduction for quick sale. WA. 9529.

1934 CHEVROLET STANDARD COUPE. NEW paint, new tires, mechanically perfect. Upholstery clean. A splendid car for $345. Terms and trade. Lee, WA. 3297.

HARRY SOMMERS, INC.
GUARANTEED resale cars at lowest prices
Peachtree at Forrest. JA. 1834.

1934 WILLY'S Coupe, paint like new, good mechanical condition, must sell at once. Can be seen at my home, 736 W. Peachtree. Mr. Pope.

1935 CHEVROLET standard coupe, original paint and tires, low mileage; trade, give liberal terms. Red Smith, MA. 5000.

1935 Pontiac Sport Coupe, $495.
ANTHONY BUICK, INC.
230 Spring St. JA. 3166.

1935 FORD fordor sedan, original paint good, mechanically A-1. New tires. Sacrifice, $395. Terms. No trade. WA. 7070.

1935 PLYMOUTH Coach, excellent condition, $445. Will sell on terms. Tilbury, HE. 1650.

SPECIAL Chrysler Airflow sedan, privately owned, only $450.00. Small down payment. Take your car as down payment. JA. 9574.

1934 FORD V-8, A-1 mechanical condition, new tires, trade, give liberal terms. VE. 1747, JA. 3231.

A. J. BELLAH MOTOR CO.
DODGE AND PLYMOUTH DEALER.
387 West Whitehall. West End. RA. 3121

1934 STUDEBAKER Dictator 6 coupe, Philco radio, almost like new, a bargain, $445. Yarbrough Motor Co. HE. 5142.

1934 CHEVROLET MASTER SEDAN, WONDERFUL CONDITION THROUGHOUT, $350. ASK FOR NASH, WA. 3297.

BEST CASH OFFER TAKES 1931 AUBURN SPORT SEDAN. CAN BE SEEN AT 66 HOUSTON ST. WA. 6447.

1933 CHRYSLER 6 CONVERTIBLE SEDAN, $495. A. M. CHANDLER, INC. 520 SPRING ST. HE. 6421.

1932 CHEVROLET tudor, $195. Easy terms. Can be seen at 20 Ivy St., N. E. JA. 0574.

1935 FORD fordor sedan, original paint good, mechanically A-1. New tires. Sacrifice, $395. Terms. No trade. WA. 7070.

USED CARS, all makes, $10 down, $2.50 weekly. We carry our own papers. Your credit is good. 268 Edgewood.

SPECIAL—1936 Plymouth 2-door built-in trunk and radio, $595. No trade. Hall Motors, WA. 2263.

BEST BARGAINS IN USED CARS.
Belle Isle Motors. WA. 0200; WA. 8200.

129 WHITEHALL ST. MA. 5000.
DOWNTOWN CHEVROLET CO.

1932 FORD V-8, $165. 116 Spring, S. W. Opp. Sou. Ry. Bldg.

1936 OLDS "6" TOURING SEDAN. SACRIFICE, 266 PEACHTREE, WA. 7070.

1935 CHEVROLET Master coach, low mileage. Could trade and arrange terms. MA. 9619.

1935 CHEVROLET Standard sedan, A-1 cond. throughout. 263 Marietta St. WA. 4996.

1933 FORD tudor, $235. 116 Spring, opposite Southern Railway Bldg.
WADE MOTOR CO.

1936 HUDSON TOURING SEDAN. LOW MILEAGE. WA. 4083.

Auto Trucks for Sale 92

1935 CHEVROLET truck, 157-inch wheel base, stake body, mechanically perfect. Will trade for cheaper truck or car as down payment and 18 months to pay balance. Phone Mr. Wallace, HE. 6421.

1935 FORD V-8 1½-TON PANEL; MOTOR A-1 CONDITION, PAINT GOOD, PRICED TO SELL QUICK. MR. NORTON, WA. 1297 OR DE. 2882 AFTER 6.

FLEET of Dodge and Graham panel trucks for sale at a bargain. General Motors Truck Co. 231 Ivy St. N. E. WA. 7151.

'29 FORD PANEL TRUCK, $145.
FROST-COTTON MOTORS
250 Peachtree St. WA. 9073

BARGAINS IN USED TRUCKS.
International Harvester Co.
580 Whitehall St., S. W. MA. 4442

Cylinder Grinding 93

FORD V-8 REGROUND $25
Pistons, Rings, Pins Included.
Remanufactured Ford A, mtrs., exch. $29.50
McNEAL ENGINE WORKS.
Since 1905. 330 Rawson. WA. 6407.

MOTOR rebuilding, cylinder and crankshaft regrinding. Georgia Machinery Co., WA. 3357. 239 Trinity Ave., S. W.

Auto Body and Top Service 93-A

IMPERIAL BODY WORKS specializes in rebuilding cars. 17 Piedmont Ave. WA. 5242

Classified Display

Auto Trucks for Sale

TRUCKS

WHITE—Model 612 and Van Body—Good condition..	$425
WHITE—Model 620 Van Body—Runs good	275
DODGE—Panel body, good tires, reconditioned and repainted	472
CHEVROLET—Long chassis and cab, excellent tires, reconditioned and repainted	295

General Motors Truck Co.
231 Ivy St., N. E. WA. 7151

INTERNATIONAL

THIS WEEK ONLY!

YOU CAN'T BEAT THESE PRICES

1931 REO, Stake Body	$150
1932 FORD Panel	$175
1933 INTERNATIONAL 2-to-3-Ton Truck, 170-inch wheelbase	$400
1931 CHEVROLET Pickup	$100
1934 FORD V-8 Panel	$250

If You Need a Truck—
Now Is Your Chance to Save!

There is plenty of unused transportation in these cars

International Harvester Co.
580 WHITEHALL ST., S. W. MAin 4442

Automotive

Auto Trucks for Rent 95

DIXIE DRIVE IT YOURSELF CO.
14 Houston St., N. E. WA. 1870

HERTZ DRIV-UR-SELF Rent a Truck
40 Auburn Ave. WA. 8080.

Wanted Automobiles 110

CASH FOR ALL LIGHT MAKE CARS
John S. Florence Motor Co.
230 WHITEHALL ST. MA. 8362-3

AUTOMOBILES WANTED—1 to 100. Top prices paid. Evans Motors, 219 Spring St.

CARS bought and sold. Stewart's Used Car Lot, 99 Auburn Ave., WA. 1779.

CASH for good used cars. Jack Porter, 253 Spring, N. W. WA. 9028.

HIGHEST cash prices paid any number used cars. 352 W Peachtree. WA. 5434.

WILL pay cash for Plymouth, Chevrolet or Ford. MA. 6819.

WILL PAY highest cash prices for used cars Mr. Brecht, WA. 3566-7.

CASH or consign your car to Louis I. Cline, 262 Peachtree. WA. 1838.

Classified Display

Automotive

'30 Ford Touring Sed.
Good tires. Clean inside and out $225
Southern Auto Sales
19 Ivy St., N. E. WA. 4083

Fords

'33 Coupe	$235
'34 Victoria	295
'35 Tudors, Fordors and Coupes	395
'35 De Luxe Sport Roadster, fully equipped.....	425
'35 Convertible Sedan, like new; new car guarantee	575
'36 De Luxe Coupe.....	565
'36 Tudor	565
'36 Fordor	595

Misc. Cars

'30 DE SOTO Sedan	$ 95
'29 CHRYSLER Sedan	95
'31 STUDEBAKER Sedan	175
'31 BUICK Sedan	195
'31 PONTIAC Sedan	195
'32 PLYMOUTH Sedan	225
'32 ESSEX Coach	225
'33 AUBURN Sedan	295
'33 CHEVROLET Coach	295
'33 CHEVROLET Sedan	295
'34 PLYMOUTH Sedan	345
'34 TERRAPLANE Sedan	345
'31 FRANKLIN Sedan	395
'34 PONTIAC Coupe; radio and heater.....	395

50
MODEL A FORDS, all body types and models at sacrifice prices.

Trucks!
Lots of Them!
Open Evenings Until 9:30

FROST-COTTON
Two Locations:
450 Peachtree St.
WA. 9073
263 Spring St. WA. 9075

'32 Chev. 6 W. Sedan
A good buy $245
Southern Auto Sales
19 Ivy St., N. E. WA. 4083

Constitution Classified Ads Bring Results

'31 Chev. Victoria
Looks and runs perfect $245
Southern Auto Sales
19 Ivy St., N. E. WA. 4083

Auto Trucks for Sale

Automotive

'34 Olds 6 Spt. Coupe
Radio. New paint. Exceptionally clean. A real sport $465
job .....
Southern Auto Sales
19 Ivy St., N. E. WA. 4083

There Is No Substitute For Honest Value

See These Saturday at

53 North Ave.

'28 Studebaker Victoria	$49
'30 Roosevelt Sedan	$50
'29 Buick Coach	$95
'31 Ford Phaeton	$95
'31 Nash 6-W.-W. Sport Coupe	$145
'30 Packard Victoria	$150
'29 Whippet Sedan, unusually clean..	$150
'30 Chrysler Sedan	$195
'31 Graham Sedan	$195
'32 Oldsmobile Coach	$265
'32 Chevrolet Coach	$265
'33 Plymouth Sport Coupe	$295
'34 Ford Coupe	$325
'33 Ford De Luxe Sedan	$325
'33 Studebaker Sedan	$345
'34 Chevrolet Std. Coach	$365
'34 Chevrolet Master Coach	$375
'35 Ford Coupe	$395
'34 Plymouth De Luxe Coach	$395
'35 Ford Coach	$425
'35 Plymouth Coach	$445
'35 Plymouth Coupe	$445
'34 Plymouth De Luxe Sedan. Built-in trunk	$445
'35 Chevrolet Coupe	$465
'35 Plymouth 2-Door Touring Sedan..	$575
'35 Plymouth Touring Sedan	$595

TRUCKS

'31 Ford 1-Ton Panel	$145
'33 Chevrolet ½-Ton Panel	$245
'34 Ford Sedan Delivery	$350
'35 Ford Panel	$475
'36 Dodge 1½-Ton Cab and Chassis	$645

and many others

J. M. HARRISON & CO.
Open Evenings
HE. 1650 HE. 9580

Constitution Classified Ads Bring Results

'35 Chev. Std. Coach
Just the car you have been looking for at the price you can afford $445
Southern Auto Sales
19 Ivy St., N. E. WA. 4083

Classified Display

Automotive

'33 Chev. Std. Coupe
New paint, just reconditioned throughout..... $295
Southern Auto Sales
19 Ivy St., N. E. WA. 4083

TERMS As Low As $10 DOWN
$2 PER WEEK
And We Finance the Balance At
367 Spring St.

Choice
$25
'27 Chrysler Roadster
'29 Whippet 6 Coupe
'27 Pontiac Roadster
'28 Buick Standard Pickup

Choice
$45
'29 Graham 6-14 Sedan
'29 De Soto Coupe
'29 Dodge Victoria Coach
'28 Chevrolet Phaeton, new rubber

Choice
$75.00
'29 Ford Coupe
'29 Ford Coach
'29 Studebaker Pres. 6-W.-W. Coupe
'31 Graham Town Sedan
'29 Dodge D. A. Coach
'29 Olds Sedan
'28 Packard 6 Sedan
'30 Graham 8-22 Sedan
'29 Buick Standard Sedan
'29 Buick Standard Coupe

Choice
$125.00
'31 Studebaker Dic. 8 Sedan
'31 Hupp L. Sedan
'30 Buick Club Coupe
'30 Chrysler 66 Sedan
'30 Pontiac Coupe, Extra clean

60 OTHERS TO SELECT FROM
OPEN EVENINGS TILL 9:30

Adair-LeVert
352
367 **Spring St.**
WA. 3566
WA. 5638

Classified Display

Automotive

'32 Chevrolet Coach
Clean throughout. New tires $225
Southern Auto Sales
19 Ivy St., N. E. WA. 4083

Prices . . .

'35 CHEVROLET 4-Door Sedan	$495
'34 CHEVROLET Coupe	395
'34 FORD Coupe	395
'35 PLYMOUTH 4-Door Touring Sedan.....	565
'34 PLYMOUTH 2-Door Sedan	395
'33 PLYMOUTH 2-Door Sedan	295
'33 CHEVROLET Sedan	345
'32 CHEVROLET Sedan	265
'31 CHEVROLET Sedan	145
'30 NASH Sedan	125
'30 FORD Sedan	165

AND OTHERS

Capital Auto Co.
Oldsmobile, LaSalle, Cadillac Dealers
830 W. PEACHTREE ST.
Opposite Biltmore Hotel
HE. 5186
Open Evenings

'35 Olds 6 Coach
Low mileage, beautiful tan job, in perfect condition. Must be seen to be appreciated..... $695
Southern Auto Sales
19 Ivy St., N. E. WA. 4083

PACKARD
THE BEST PLACE TO BUY A USED CAR
Buy Today AND SAVE

'36 CADILLAC "60" Sedan	$1,665
'34 PACKARD Sedan; 6 w. w.....	1,350
'36 DODGE Sedan. Like NEW. Trunk, radio..	850
'33 LA SALLE Sedan; 6 W. W., trunk.....	695
'35 OLDSMOBILE 6 2-D.; trunk.....	695
'35 CHRYSLER Coupe; like new.....	650
'35 DODGE Sedan; trunk, 6 w.....	650
'32 CADILLAC Sedan; 6 w. w., trunk.....	550
'35 CHEVROLET Master Coach; 9,000 miles....	550
'34 BUICK "46" Coupe	550
'34 OLDSMOBILE 6 Coupe; 6 w.....	500
'35 FORD Sedan; trunk, radio, new tires.....	495
'34 PLYMOUTH P. E. De Luxe Sedan, new tires	445
'35 FORD Coupe	425
'31 CADILLAC "12" Sedan; excellent cond.	400
'33 FORD Panel Truck	295
'30 PACKARD Sedan. Good	275
'33 AUBURN 2-D Sedan, 6 W.....	250
'31 NASH Conv. Coupe	195
'31 CADILLAC Conv. Coupe	150

OTHERS $50 TO $2,000

ATLANTA PACKARD
OPEN EVENINGS
370 P'TREE. JA. 2727

'31 Chevrolet Coach
Perfect mechanically. New tires and paint. A real buy $225
Southern Auto Sales
19 Ivy St., N. E. WA. 4083

EAST POINT CO.
Authorized
CHEVROLET
DEALERS
OR
400 SPRING ST.

'36 CHEVROLET Master Coach ..	$575
'35 CHEVROLET Standard Coach.	$465
'34 CHEVROLET Master Coach ..	$345
'34 CHEVROLET Town Sedan ...	$395
'33 CHEVROLET Coach	$275
'31 CHEVROLET Sport Sedan	$185
'30 CHEVROLET Coach	$95
'29 CHEVROLET Cabriolet	$85
'33 PLYMOUTH Coach	$325
'30 FORD Sedan	$165
'29 DODGE Sedan	$60

WA. 6992 or CA. 2166

'31 Ford Sport Coupe
A real clean car with new tires..... $225
Southern Auto Sales
19 Ivy St., N. E. WA. 4083

HUMAN RIDDLES

That Have Vexed the World

By VINCENT TOWNE.

LEANORE PIPER—WHAT WAS HER POWER?

A masked man entered a modest cottage on the outskirts of Boston. He proceeded to a room where an unconscious woman leaned over a table, her head buried in a pillow, her hand clutching a pencil whose point rested upon a pad of paper. The woman's hand commenced to write messages to the masked man—communications alleged to be from his relations beyond the grave.

This mysterious visitor returned to the New England cottage day after day, being always announced as "Mr. Smith." At length, he became convinced that the information written to him by the unconscious woman was such that no living person but himself could possibly have known. Much to the astonishment of his brother savants he announced his belief in the power of the living to communicate with the dead.

The masked man was Dr. James H. Hyslop, professor of logic and ethics at Columbia University, New York, and the mysterious woman who converted him to the spiritistic hypothesis was a modest and retiring New England housewife, Mrs. Leanore Piper. Unlike her predecessors, she had assumed her uncanny role unwillingly, had never given public seances, never demonstrated her powers before other than scientific investigators.

* * *

The strange woman was the discovery of Professor William James, of Harvard, brother of Henry James, the noted litterateur. Nearly a half century ago Professor James, delving into the mysteries of psychic research, learned that she suffered now and then from peculiar aberations of consciousness, during which it had been accidentally discovered by her family that she could reveal certain truths that could not possibly have come to her from any living personage.

Professor James tested her powers and communicated results to Dr. Richard Hodgson, an English psychologist living in Boston, and in order to subject her to an acid test, Dr. Hodgson conspired with Professor Hyslop, whom he knew to be a skeptic and a careful scientific investigator. Thus it was arranged that Professor Hyslop should mask himself, disguise his voice and proceed to the Piper homestead unknown and unannounced, entering the presence of the alleged medium only after she had lapsed into one of her spells of unconsciousness.

* * *

In the course of these experiments, during which the woman of mystery never saw his features or heard his natural voice, Professor Hyslop alleged the pencil in her hands wrote a secret password from his dead father, a word unknown to any one else, and which he was sure could never have been communicated to Mrs. Piper by any living consciousness. Reams of paper, bearing alleged messages written by Mrs. Piper in Professor Hyslop's presence convinced him that her demonstrations were absolutely above fraud, and he had her subjected to medical tests proving that while writing these communications she was beyond question in a state of anesthesia, insensible to pain.

Having convinced these men of science that the dead could communicate with the living, Mrs. Piper received an invitation to visit England and subject herself to tests arranged by the famous London Society for Psychic Research.

After some persuasion she went abroad, stopping in Liverpool, where, at the residence of Sir Oliver Lodge, president of the University of Birmingham, she was subjected to a rigid examination. A committee asked the alleged medium to communicate to them just what two persons, whom they knew to be utter strangers to her, were doing minute by minute in London at that precise time. Mrs. Piper, entering the trance state, wrote a description of these persons' acts during the evening and comparison later divulged that she was correct.

* * *

Proceeding to London, she underwent a long course of investigation at the hands of a committee of the Society for Psychic Research, and many more learned savants capitulated to her. Describing his experiences with Mrs. Piper, Professor Hyslop said:

"I wore a black mask covering my face from my forehead to below my beard when I began to visit Mrs. Piper. I remained masked in this way for a year and thus hid my identity from her until after the results of those experiments had been obtained. She goes into a trance while seated in a chair, her head resting on pillows piled on a stand before her. She turns her face to the left so that she cannot see the writing executed with her right hand, which, holding a pencil, rests upon a pad on another table to her right. She talks on various subjects until suddenly dropping forward on the pillows."

* * *

An example of the testimony alleged to have been communicated by Mrs. Piper to him was described to me by Professor Hyslop as follows:

"Once while I was having a sitting with Mrs. Piper, a 'message' was received from a man, a stranger to me, who gave his name and that of his home town. He also stated that he had lost a finger. I made inquiry in the county and town mentioned as his home and found that the oldest residents of the same name, people 75 and 74 years old, had never heard of him. Later I found a cousin of those people's father who had had the same name and had died before I was born. Pursuing my inquiries still further, I found that this man had lost a finger in the War of 1812."

This mysterious woman succeeded in retaining the confidence of all who investigated her, and because of her persistent refusals to make public demonstrations of her alleged phenomena, she retained the respect even of the skeptics who refused to capitulate to her. She disclaimed any theories as to the source from which her alleged "messages" were derived.

What was her power? Will any one ever know?

(Copyright, 1936, for The Constitution.)

Next—The Mystery of Shakespeare.

Mother Whips Son, 44, Wants Him To Leave City

Because he had taken a jar of jelly from her, an aged mother said yesterday afternoon in Recorder A. W. Callaway's court that she was whipping her 44-year-old son when he was arrested on a charge of disorderly conduct, and added that she would whip him again unless he left the city immediately.

The mother, Mrs. Lucy Brittingham, 76, of 785 Lake avenue, said her son, J. B. Brittingham, of the same address, had taken the jam in order to sell it. Tearfully she asked the judge to reprimand him and order him to leave town.

Brittingham was given a suspended fine of $10 and ordered to leave.

$150 PIN, $10 TAKEN BY APARTMENT THIEF

A burglar entered the apartment of Mrs. J. R. Roseberry, of 250 Moreland avenue, N. E., early yesterday afternoon, and took a diamond bar pin valued at $150 and $10 in cash during the owner's absence, according to police.

Mrs. George Conklin, who resides in the same building, told police she saw a negro youth leave the Roseberry apartment through a rear door at about the time the burglary occurred.

OFFENSIVE LAUNCHED IN WAR MOVEMENT

ALLEGAN, Mich., Aug. 14.—(AP)—Regular troops of the invading "red" army launched a night attack tonight against positions along a 12-mile front held by the defending "blue" forces composed of Illinois, Michigan and Wisconsin national guardsmen participating in the western Michigan war games.

Umpires announced that so far the "red" invaders have suffered the heaviest losses in the operations which started yesterday morning.

The first "box score" of the war games disclosed that the "red" losses included 87 killed and 57 wounded, in addition to the destruction of three armored cars, 15 combat cars, five airplanes and seven scout cars.

The losses of the defending "blue" national guardsmen, included 43 killed and 80 wounded, and one tank, one truck and two airplanes destroyed.

U.S. OFFICIALS ACCUSED BY EX-WPA ACTRESSES

Trio Refused To Entertain 'Federal Men' at Boston Stag Party.

BOSTON, Aug. 14.—(AP)—Through counsel, three former WPA actresses accused drama project officials of firing them because they refused to entertain "federal men" at a stag party at which they were ordered to model clothes.

Four men, joining in a general complaint to WPA Administrator Harry L. Hopkins, complained of discriminatory treatment in being dropped from the drama project rolls.

All seven sought the ouster of Leonard L. Gallagher, appointed five months after the alleged irregularities and discrimination occurred. Gallagher replied that the complaining actors and actresses were among those dropped from the rolls when a federal order required a cut in quotas.

They had been discharged, he said, because they were unable to prove before a hearing that they had any standing as professionals in the theater.

Charge Admitted.

Gallagher admitted the charge of one girl actress, who reported several months ago being annoyed by the advances of a minor official, had been substantiated and the offical dismissed.

The charges of the seven were relayed to Administrator Hopkins by Attorney Harry Lewin who claimed a hearing had been denied in the matter by a state supervisor, and requested an investigation.

One of the three women, Miss Ruth Colby, related the tale of being forced to appear at a hotel stag party, and asked to stay and "entertain" the men.

Men Very Drunk.

When she reported at the hotel, ostensibly to participate in a "style show," she said she found "the room littered with bottles of liquor, and several of the men very drunk."

The men told her, she declared, they were members of the "federal survey board" from Washington.

A WPA spokesman in Washington said the matter was in the hands of Paul Edwards, Massachusetts WPA administrator.

Edwards replied the matter was not within his jurisdiction, the drama division being directed by the Washington offices.

Washington officials of the drama division said they had had no communication with Lewin, reported on his way to the capital, to present the protests of the dismissed actresses.

Mrs. Hallie Flanagan, director of the WPA theater, was reported not in Washington and John Farnsworth, her assistant, declined comment.

To Asia by Panama or Suez Canal? Cain Ponders Problem in Ireland

"Bonnie Ireland" now stretches before the eyes of Arthur Cain, Atlanta's world traveler and sea-going thumb artist, who left here more than a year ago to roam the world and write for The Constitution and its readers of his adventures on the sea and in distant lands.

ARTHUR CAIN.

Yesterday, in a story in The Constitution, Cain told of his arrival in London. The new letter, written in Dublin, Ireland, on July 15, says:

"Having satisfied our desire to ramble about dear old London and having conquered the Irish sea along with two attendant villains upon the packet which brought us from Holyhead, we stand bruised and battered upon the shores of bonnie Erin.

"An ear, once shapely, looks ragged and unkempt. An evil leer replaces the usual countenance of one who considers this to be the best of all possible worlds and its inhabitants to be strictly upright and honorable.

"It all began upon our arrival from London in a huge carryall. Having determined to visit Dublin while so close at hand, we decided that immediate action was indicated and without further delay carried the nearest piece of baggage aboard the craft which next sailed across the briny deep.

Ruse Works Perfectly.

"We were no little surprised to find that no questions were asked and once safely aboard we proceeded to make our person exceedingly scarce.

"As soon as the ship tied up, Cain's name led all the rest in the procession down the gangway. Here trouble loomed large in the form of many officials who seemed intent upon reading passports until their very pages fell out.

"Depending upon the supposed forginess of our British cousins, we stalled and stalled and searched in vain for our nonexistent papers until Mr. Customs, in exasperation, directed us to stand aside for further investigation.

"At this point, Cain spied an imaginary friend waiting at the gate and rushed joyously past the whole congregation.

"The ruse worked to perfection until two of Ireland's most patriotic citizens endeavored to return us to the arms of the law. I am sure that our old hero, Father Lumpkin, never went through a line any harder than did the slim but desperate Cain when encountering this barrier. Freedom was obtained, but our respect has been considerably increased for Irish might and brawn.

Where Goldsmith Trod.

"We have gazed reverentially at great Trinity and have passed through the same crooked, cobbled streets which More and Burke and Oliver Goldsmith trod years ago. We have journeyed to Tara where the romantic Queen Mab was buried. Here is the place where St. Patrick held forth.

"Ireland is indeed a place of wars and romance and it will be difficult to tear ourself away and sail for other lands.

"This brings us to the important question of our next goal in this tour of the great green earth.

"Our circuitous course so far has landed us in a position where most any distant port is as handy as the other. Scandinavia and Russia lie northward. South America to the southwest. China lies at the ultimate end of either course. So it will probably narrow down to a choice between Panama and Suez as an entrance to far Asia.

Maker of Peace.

"Past experience has given Cain a rightful claim to the champion peacemaker of all time. The moment we headed for the Red sea, Ethiopia promptly surrendered to Italy. In a moment of indecision while in Turkey we decided that the Rhineland offered the most excitement and headed north. A day later peace and goodwill prevailed between France and Germany.

"Now with trouble seething in the orient, there seems nothing for this peace ambassador to do except speed straight for the far east and arrange amiability throughout.

"Thus, if a silence follows this most recent outburst of correspondence, you will know that the writer is once again toiling away upon some vessel bound for China or Japan.

"Then, with the grace of the gods, we will turn the footsteps homeward."

Craft Unions Preferred by Poll Taken in Steel Industry Sections

NEW YORK, Aug. 14.—Ballots in a nation-wide poll to be released tomorrow by the American Institute of Public Opinion indicate that the drive of John L. Lewis and his committee for industrial organization to organize the steel industry meets a sharp conflict of public opinion in the Pittsburgh, Chicago and southern steel areas.

Allegheny county ballots, which include votes from Pittsburgh, Homestead, Braddock, Aliquippa and other neighboring steel towns, show an exactly even division—50 per cent to 50 per cent—between those who favor industrial unions of the Le—is type and those who prefer the craft organization traditional with the American Federation of Labor.

Ballots from Pennsylvania as a whole, the institute reported, tip the balance in favor of craft unions. The vote is 53 per cent to 47 per cent.

In Cook county, Illinois, where the Lewis industrial union drive is opposed by an independent labor group as well as by the old-line A. F. of L., the vote is 63 per cent to 37 per cent in favor of craft unions.

A special tabulation is not available for Birmingham, Ala., the institute reported, but ballots from that state as a whole favor craft unions by 58 per cent to 42 per cent.

Craft versus industrial union balloting in other large cities was reported as follows:

	Craft	Industrial
New York City	52%	48%
Philadelphia	55	45
Detroit	52	48
Los Angeles	54	46
Cleveland	53	47
St. Louis	56	44
Baltimore	52	48
Boston	53	47

The results of the institute's complete national poll will be released tomorrow exclusively in The Constitution.

Classified Display

Automotive

400 SPRING ST. MOTORS

1934 Pontiac Sedan, Fisher body, knee action ride, only	$365
1934 Ford De Luxe Coach, equipped with radio	$395
1933 Chevrolet Coach	$285
1933 Chevrolet Coach	$295
1934 Ford Coupe, with radio	$345
1934 Plymouth Coach	$375
1934 Chevrolet Coach	$395
1935 Chevrolet Std. Coach, original paint, new tires, interior very clean .....SPECIAL	

WA. 6993 **GENERAL MOTORS INSTALMENT PLAN** WA. 6993

GREETINGS
TOBACCO GROWERS AND AUTO DEALERS IN TOBACCO BELT
We Have 17 Model A Fords That We Are Going to Offer at
WHOLESALE PRICES
7—1931 TUDORS AND FORDORS
7—1930 TUDORS AND FORDORS
3—1929 TUDORS AND COUPES
Should someone in Atlanta want one of these cars at WHOLESALE PRICES—before they are gone—come on out Saturday.
McCREA
West End Ford Dealer
555 West Whitehall St., Atlanta, RA. 3113-3971

DOWNTOWN CHEVROLET CO.
USED CARS AND TRUCKS
329-31 WHITEHALL ST., S. W., MA. 5000

NEW RULES GOVERN PRIVATE PLANE PILOTS

Commercial Flying Regulations Will Apply to All Licensed Aviators.

CHICAGO, Aug. 14.—(AP)—The private airplane pilot—who now goes up and comes down when he feels like it—must listen for the whistle of the air traffic cop after tonight.

The same flying regulations which have governed commercial transport ships for months will be imposed on him by the United States Bureau of Air Commerce starting tomorrow.

It's all part of Uncle Sam's effort to keep the growing traffic on the skyways from developing the constant jumble of wrecks and tragedies which beset earth's highways.

When traffic conditions are bad—of less than a mile visibility low ceiling, or stormy weather—the private pilot will be required to report to his point of destination the type of his ship, the altitude he will fly, his speed and his route.

Whenever possible, his plan will be permitted to stand. When a collision appears possible, however, he may be instructed to change his speed, his altitude, his route, or even to stay on the ground.

The laws apply to the average "free lance" pilot, who handles the stick of his ship from takeoff to landing, only in bad weather.

When a pilot wants to fly his ship with an automatic pilot—"blind flying"—the laws apply in all weather. But first the flyer must pass a special examination, and his plane must have a two-way radio.

The air traffic cop idea was launched by the commercial airlines in a voluntary safety movement last year. The first control tower was placed at Newark, N. J., the New York city port. In April another was opened in Chicago. On July 6, 1936, the United States Bureau of Air Commerce took over the system, and a third station was set up in Cleveland.

Controls will be added at Detroit, Washington, Pittsburgh, Los Angeles and San Francisco in the near future.

INVITATION FOR BIDS ON $160,000 OF SAVANNAH AND ATLANTA RAILWAY EQUIPMENT TRUST CERTIFICATES.

Savannah, Ga., August 6, 1936.

Charles E. Gay Jr., as Receiver of Savannah & Atlanta Railway, herewith invites bids on $160,000 of Equipment Trust Certificates to be issued under the usual form of equipment Trust Agreement and Lease and to be known as "Savannah & Atlanta Railway Equipment Trust." The certificates are to be dated October 1, 1936, and issued in denominations of $1,000. The said certificates will be payable to bearer and may be registered as to principal in the name of the holder thereof, and shall bear interest at the rate of four (4) per cent per annum, payable quarterly, and shall fall due in quarterly installments over a period of five years, each of said quarterly installments being for $8,000. The said certificates will be subject to redemption by the Receiver upon three months' notice, in whole or in part, on any quarterly interest date, at par and accrued interest, after the date designated for redemption. There will be a covenant in the Equipment Trust Agreement and Lease, and appropriate reference thereto in the Equipment Trust Certificates issued thereunder, to the effect that upon the termination of the Receivership of Savannah and Atlanta Railway, the reorganized corporation, or any corporation which succeeds to the properties of the Railway at the termination of the Receivership, may be substituted for and in the place of the Receiver as to the guaranty of principal and interest of the certificates, and be substituted under the Trust Equipment Agreement and Lease upon such corporation agreeing to be so substituted and assuming all the obligations and covenants of the Receiver thereunder, and thereupon the Receiver shall stand discharged therefrom. The Certificates are to be issued by the Trustee under the Equipment Trust Agreement, and are to be unconditionally guaranteed as to principal and interest by the Receiver.

The Vendors under the Equipment Trust Agreement will lease to the Receiver 100 box cars, steel frame and under-frame, of approximately 80,000 lbs. capacity each. These cars were formerly held by the Florida East Coast Railway Co., and have been lately acquired by the Bankers Trust Co., as Trustee, as a result of a public sale under judicial proceedings at St. Augustine, Florida. The Receiver has had these cars inspected and estimates that the total cost, including the purchase price, the cost of repairs necessary to place them in Class A condition, and the cost of transportation to Savannah and delivery to Savannah and Atlanta Railway tracks, will not exceed $180,000.

The Trustee under the Equipment Trust Agreement and the Lessor will be a trust company or bank having power so to act, and having capital and surplus of not less than two million dollars.

When and as the cars are placed in Class A condition and delivered to the Receiver for service under the terms of the Equipment Trust Agreement and Lease, the Equipment Trust Certificates will be delivered in definitive form in amounts proportioned to the cars delivered.

Your bid is invited for the entire issue of $160,000 of certificates, but not for a part thereof, at a specified price plus accrued dividends from October 1, 1936, to date of delivery. Bids will be received up to 12 o'clock noon, August 25, 1936, at the office of Charles E. Gay Jr., Receiver of Savannah & Atlanta Railway, in Savannah, Georgia, the bids to be submitted in conformity with the regulations of the Interstate Commerce Commission made pursuant to the Clayton Anti-Trust Act. The bids shall be addressed to the Receiver and marked on the outside of the envelope, "Bid under proposed contract No. 1." The bids will be opened immediately after 12 o'clock, noon, on August 25, 1936, at the said office of the Receiver, and by the Receiver or under his authority.

Copies of the proposed Agreement and Lease, and of the certificates to be issued thereunder, will be furnished to any person desiring to bid, upon application directed to the Receiver at his office in Savannah, Georgia.

The Receiver reserves the right to reject any and all bids. The acceptance of any bid is subject to the Interstate Commerce Commission's approval of the issue and sale of the Certificates.

Notice of acceptance, subject to approval of the Interstate Commerce Commission, will be mailed to the successful bidder not later than August 27, 1936. If the Interstate Commerce Commission shall not have approved the issue of these Trust Certificates and the sale thereof to the accepted bidder on or before October 1, 1936, the successful bidder may, by delivering notice to the Receiver at his said office within three days after October 1, 1936, terminate the application to purchase such Equipment Trust Certificates.

CHARLES E. GAY, JR.,
as Receiver of Savannah & Atlanta Railway.

MOTHER OF TRIPLETS CLAIMED AS DAUGHTER

Philadelphia Woman Believes Florida Trio Her Grandchildren.

WEST PALM BEACH, Fla., Aug. 14.—(AP)—Another patch was added to the crazy-quilt pattern of confusion surrounding Mrs. Lois Miller's triplets today when a Philadelphia woman indicated the 10-month-old baby boys may be her grandchildren.

Mrs. Andrew Soyer, of Philadelphia, wrote Circuit Judge C. E. Chillingworth saying she believed Mrs. Miller is her missing daughter, Ella Soyer.

It was the second letter written the judge since he recently awarded Mrs. Miller custody of the children, without deciding whether they were the sons of her present husband, T. J. Miller, West Palm Beach barber, or Louis D. Pierre, Miami mechanic. Pierre brought habeas corpus proceedings seeking custody of the triplets.

Afterwards, Aubrey Johnson, of Perry, Fla., who was the estranged husband of Mrs. Miller at the time of the babies' birth, wrote Judge Chillingworth complimenting him on his decision and indetifying himself as the real father of the babies, despite similar claims by Miller and Pierre.

The Philadelphia woman wrote Judge Chillingworth that she had seen a newspaper picture of Mrs. Miller and that it looked like her missing daughter who left home March 9, 1931. Mrs. Soyer said her daughter would be 22 years old now.

Mrs. Miller, who is about 26, testified at the habeas corpus hearing here that her father lived in Miami.

"Dear judge," Mrs. Soyer said in her letter, "please write me if you think she is my daughter for she is my only child."

SCHOOL AID IS SEEN FOR DROUTH AREAS

Conference Called To Discuss Help for Students in Affected States.

Probable effects of Georgia's drouth on enrollment in schools and colleges during the coming school year will be discussed at a conference today that Richard R. Brown, deputy executive director of the National Youth Administration, will hold with 20 Georgia secondary school and college educators.

The educators have been called together by D. B. Lasseter, state director of NYA. Brown is holding a series of such conferences in drouth areas to determine the need for additional allocations of NYA school and college aid funds.

The NYA will help many student victims of the drouth between the age of 16 and 25, as well as other students of insufficient income, to continue their education through provision of funds for part-time employment on suitable projects selected and supervised by school officials.

The conference will be held in the office of the NYA, Ten Forsyth Street building, Atlanta. Other officials who will attend include Dr. L. R. Alderman, director of the WPA education division, Washington; Garth Akridge, regional director of NYA, New Orleans; Thomas F. Neblett, member of the national advisory committee of NYA, Washington, and R. R. Paty, state WPA education director, Atlanta.

RISING TEMPERATURES, NO RAIN LIKELY TODAY

Temperatures are expected to mount a trifle higher today under partly cloudy skies and with no rain in prospect for the week-end, according to the weatherman.

Yesterday Atlanta awoke to temperatures at 73 degrees. The climb during the day was to 87 degrees. Today the predicted range is between 72 and 90 degrees.

A half-hour shower fell on the western fringe of Atlanta late yesterday afternoon, but the weather bureau finds no indications of rain on the weather map.

TREASURY CANCELS NAZI IMPORT DUTIES

WASHINGTON, Aug. 14.—(AP)—The treasury today withdrew all countervailing duties imposed upon imports from Germany. It acted upon the receipt of assurances from that country that the subsidization of exports would cease.

The added tariff rates were imposed upon receipt of advices from abroad that subsidies granted to German manufacturers by the German government gave German-made goods an unfair advantage over American manufacturers in the domestic market.

GANNETT MANAGER, ROY KATES, 59, DIES

SILVER CREEK, N. Y., Aug. 14. (AP)—Roy C. Kates, 59, general manager of the Gannett newspapers in Rochester, died this morning at the home of his wife's family here.

The newspaper executive was regarded as almost recovered from an attack of pneumonia which followed an appendicitis operation last April.

NOTED N. Y. PRIEST PASSES AT HOSPITAL

NEW YORK, Aug. 14.—(AP)—The "priest of a million dead" himself is dead.

The Rev. John P. Lonargan, for 25 years chaplain of Calvary cemetery in Long Island city, died after a long illness in a hospital last night. He was 74.

He once remarked humorously that he had the largest Catholic parish in the world after that of the Pope and pointed to the 100,000 burial rites at which he had officiated.

10,000 SEE NEGRO, 22, HANGED IN KENTUCKY

Woman Sheriff of County Fails To Appear at Scene of Execution.

OWENSBORO, Ky., Aug. 14.—(AP) A crowd of 10,000 white persons—some jeering, others festive, but generally orderly—watched a prayerful black man put to death today on Daviess county's "pit and gallows," authorized by Kentucky law for the hanging of a convicted rapist.

The county's matronly, plump sheriff, Mrs. Florence Thompson, saw to it the court's sentence that Rainey Beathea, 22, negro, "be hanged by the neck until dead" for the assault-murder of a 70-year-old white woman, was carried out. She did not appear publicly, however, before the milling throng in the three-acre lot, scene of the first public hanging in the county's history. Arthur L. Hash, former Louisville policeman, sprung the trap, dropping the stocky negro to death in the pit of the double-deck gallows.

Despite precautions of county officials who placed a cordon of guards about the scaffold, a few persons near the gallows grabbed bits of the hood as souvenirs after two physicians pronounced Bethea dead from a cleanly-broken neck.

PAUL S. ETHERIDGE SPEAKS AT RALLY

Judgeship Candidate Promises To Be 'Positive Force.'

Promising to make the people of Fulton county the best judge a human can be, if they elect him, Paul S. Etheridge, candidate for judge of Fulton superior court to succeed Judge G. M. Howard, who is retiring, addressed a sixth ward political rally at the Bass Junior High school last night.

"The judgeship is the most sacred of public positions, with the possible exception of the church," Etheridge declared. "If you elect me your judge, I promise to be a positive force and, with my conscience guiding me, I will fill the office that 35 years of practice before the bar has qualified me to fill to the best of my ability."

The candidate emphasized the necessity of a judge knowing the law and studying it. He said he did both, urged the voters to study his record, and ended his speech with a plea to the voters assembled that they pay close attention to the platforms of the candidates for city posts that were to speak after he concluded.

Etheridge was introduced by Starr Peck, chairman of the central Etheridge-for-judge committee, as a student of law who "looks every inch a judge."

RADIO STATION ROW ENDS COURT PHASE

WATL Injunction Dissolved With Consent of Both Parties.

A fight in Fulton superior court over ownership of the Atlanta Broadcasting Company's station, WATL, ended yesterday when Judge John D. Humphries dissolved a temporary restraining order upon consent of both sides.

The temporary injunction was obtained three weeks ago by C. A. Cisler Jr. in his cross action and answer to the petition of J. W. Woodruff to have himself declared sole owner of the station and its federal license.

The order enjoined the station from moving from the Shrine mosque to an address on Cain street or changing its status until a hearing on Woodruff's petition. Cisler claimed he and Woodruff purchased the station from Oglethorpe University for more than $16,000 and that Woodruff was to own 70 per cent of the stock and himself 30 per cent.

Differences between the two men were not brought out further in court and both consented to dissolving the restraining order.

Plans for expansion of the station have already been announced.

MRS. A. C. CLACK DIES AT HOME IN CHAMBLEE

Mrs. A. C. Clack, of Chamblee, died yesterday morning at her home there at the age of 66.

Surviving are her husband; four sons, A. C. Clack Jr., Dewey Clack and Vernon and Summie Clack, and four daughters, Mrs. J. D. Baughcum, Mrs. Henry Lusk, Mrs. Roy Mitchell and Mrs. Lester Turner.

Funeral services will be held at 2 o'clock this afternoon at Midway Baptist church, with the Rev. P. F. Fields officiating. Interment will be in Midway cemetery. A. S. Turner, funeral director, will be in charge.

Triplets Will Observe 1st Half-Year Today

Atlanta's triplets will celebrate their "first" birthday this morning, for they will be six months old today, and tomorrow morning they will be formally christened Phyllis, Patricia and Virginia.

Babies of Mr. and Mrs. J. O. Turner, of 637 Lawton street, S. W., the triplets are plump and rosy-cheeked and have been healthy and good-natured since their birth February 15, 1936. They will be christened at 11 o'clock tomorrow morning at the Park Street Methodist church, with the Rev. Fred L. Glisson, pastor, conducting the services.

It is probable they will celebrate today by taking an extra glass of tomato juice.

In describing their daily routine, Mrs. Turner says they are given their first bottle between 6 and 7 o'clock in the morning, and tomato juice at 9 o'clock. There is a 30-minute sunbath during the morning, and then another bottle. After a nap, they have their "dinner" of vegetables pulverized and mixed with broth.

At 6 o'clock they are given their "last" bottle and placed in their cribs for the night.

Dr. Parker's Health Shoes for Fall now available in Black and Brown Suede, Black, Brown and Blue Silk Kid, both walking and dress heels; also lace ties and straps; every pair are A grade welts made to fit heel-ball and instep; designed by Drew on our standard last. Price range—

$6.85 to $10.50

DR. PARKER'S HEALTH SHOES

216 Peachtree Street JA. 4697

NEWS OF THE CHURCHES

BAPTIST.

COLLEGE PARK BAPTIST.
Rev. James L. Baggott, pastor. Dr. Noble Y. Beall preaches, 11 a. m. service; 8 p. m., by Bob Shimoda.

FIRST BAPTIST.
Dr. Ellis A. Fuller, pastor. Dr. Robert E. Humpuhreys speaks, 11 a. m. and at 8 p. m.

PEACHTREE BAPTIST.
L. Earle Fuller, pastor. Sermons: 11 a. m., "Let Not Your Heart Be Troubled;" 8 p. m., "Salvation."

HILLS PARK BAPTIST.
Dr. J. H. Fuller, pastor. Services: 11 a. m. and 8 p. m.

CALVARY BAPTIST.
Rev. S. V. Fields, pastor. Preaching, 11 a. m. and 8 p. m.

EUCLID AVENUE BAPTIST.
Samuel A. Cowan, pastor, preaches, 11 a. m. and 8 p. m.

MERRITTS AVENUE BAPTIST.
Rev. H. J. Aycock, pastor. Sermons: 11 a. m., "What Is Your Life?" 8 p. m., "The Influence of the Church."

INMAN PARK BAPTIST.
S. F. Lowe, pastor. Worship, 10:50 a. m., "I Will Make You Ruler Over Many Things;" 8 p. m., "Lo, Thou Hast Thine Own."

BAPTIST TABERNACLE.
Dr. W. H. Knight, pastor. Services: 10:50 a. m., "The Lordship of Jesus in Operation;" 7:30 p. m., "The Anti-Christ. Who Is This Strange Character? What Part Will He Have in the Return of Christ?"

McDONALD MEMORIAL BAPTIST.
Services: 11 a. m., "Go Wash;" 8 p. m., "Why Do We Sit Still?" Rev. S. C. Hays, pastor.

CAPITOL AVENUE BAPTIST.
Dr. W. H. Major, minister, preaches, morning. "To Help Others;" 8 p. m., "I Told You So."

CENTER HILL BAPTIST.
R. D. Walker, pastor. Morning, "And They Hung Their Harps Up in a Tree;" evening, "Christ's Answer to a Young Man."

CAPITOL VIEW BAPTIST.
W. Lee Cutts, pastor. Sermon: 11 a. m., "The Will of God;" 8 p. m., "Song Fest."

SOUTH DECATUR BAPTIST.
Robert Lamkin, minister. Sermons: 11 a. m., "It Was for Me;" 7:30 p. m., "A Refuge From Every Storm."

EDGEWOOD BAPTIST.
Dr. W. Fred Hinesley, of Macon, preaches, 11 a. m. and 8 p. m. Lester A. Brown, pastor.

DRUID HILLS BAPTIST.
Louie D. Newton, minister. Dr. Charles W. Daniel preaches, 11 a. m., "Serving the Lord;" 8 p. m., "Not I—But Thou."

OAKHURST BAPTIST.
Rev. A. B. Couch, pastor. Sermons: 11 a. m., "A Plain Word About an Important Matter;" 8 p. m., "Just Suppose."

NORTH ATLANTA BAPTIST.
Rev. George N. McLarty, pastor. Sermons: 11 a. m., "The Lord Looketh on the Heart;" 7:45 p. m., "The Foolishness of Preaching."

GRANT PARK BAPTIST.
Rev. E. M. Altman, pastor. Dr. L. E. Roberts preaches, 11 a. m. and 8 p. m.

ATLANTA PRIMITIVE BAPTIST.
Services at Glazener Memorial, 10:45 a. m., communion, 5 p. m. Elder William H. Crouse, pastor.

COOPER STREET BAPTIST.
Paul M. Gillam, pastor. Worship, 11 a. m., "Our Unchangeable Saviour;" evening, at tent, "Voices From Calvary."

SECOND-PONCE DE LEON BAPTIST.
Dr. Ryland Knight, pastor. Dr. James M. Shelburne preaches, 11 a. m.

WEST END BAPTIST.
Dr. M. A. Cooper, pastor. Rev. Donald Harris speaks morning and evening.

GORDON STREET BAPTIST.
Dr. W. H. Faust, pastor, speaks, 11 a. m., "Sowing and Reaping;" 8 p. m., "A Certain Rich Man."

WESTERN HEIGHTS BAPTIST.
Rev. W. P. Allison, pastor. Sermons: 11 a. m., "If Christ Be Not Risen;" 8 p. m., "It Is Finished."

JACKSON HILL BAPTIST.
Rev. Joe Burton, preaches, 11 a. m., and 8 p. m. in absence of Dr. A. T. Allen, pastor.

PRIMITIVE BAPTIST.

EAST POINT PRIMITIVE BAPTIST.
Preaching, 11 a. m. by Elder Robert Barron, pastor.

BETHANY PRIMITIVE BAPTIST.
Preaching, 11 a. m. and 8 p. m. Elder J. A. Monsees, pastor.

PRESBYTERIAN.

OAKHURST PRESBYTERIAN.
Rev. Russell F. Johnson, minister. Dr. B. K. Tenney preaches, 11 a. m. and 8 p. m.

WESTMINSTER PRESBYTERIAN.
Worship, 11 a. m., "The Glorious Christ," William S. Talmadge; 8 p. m., "Faith's Cornerstone," Sidney A. Gates.

COVENANT PRESBYTERIAN.
Dr. Herman L. Turner, minister. Preaching at 11 a. m. by pastor, "Finding God."

MORNINGSIDE PRESBYTERIAN.
Services, 11 a. m. and 8 p. m. Rev. C. D. Hutton, guest preacher.

DRUID HILLS PRESBYTERIAN.
Rev. William M. Elliott Jr. Sermons: 11 a. m., "The Only Freedom Worth Having;" 8 p. m., young people in charge, "His Life and Ours."

CENTRAL PRESBYTERIAN.
Rev. Stuart R. Oglesby, pastor. Worship, 11 a. m., sermon by Rev. John Melton; 6:30 p. m., by R. L. Leach.

INMAN PARK PRESBYTERIAN.
Rev. Charles L. Smith, pastor. Services, 11 a. m., Rev. Addison Talbot, "The Hunger of the Human Soul;" 8 p. m., "Service in Charge of the Gideons."

FIRST PRESBYTERIAN.
Rev. William V. Gardner, pastor, preaches at 11 a. m.

PEACHTREE ROAD PRESBYTERIAN.
Rev. E. T. Wilson, pastor. Preaching, 11 a. m. by Rev. Firley Baum, "Peter's Confession."

ROCK SPRING PRESBYTERIAN.
Rev. R. T. Gillespie, pastor. Sermon, 11 a. m., by Rev. Sidney A. Gates.

GORDON STREET PRESBYTERIAN.
Rev. Harold Shields, pastor, preaches at 11 a. m., "Compensations;" 8 p. m., "Spiritual Fruit Cake."

CHRISTIAN.

PEACHTREE CHRISTIAN.
Ministers, Dr. L. O. Bricker and Rev. Robert W. Burns. Morning chimes over WSB from 9:10 to 9:30 with call to worship by Rev. W. H. Faust, pastor of the Gordon Street Baptist church. Morning worship at 10:55 with sermon by Dr. Bricker, entitled "Do Something About It."

DECATUR CHRISTIAN.
Charles L. Garrison, minister. Worship, 11 a. m., "Lest We Drift;" 8 p. m., "The First Works."

EAST POINT CHRISTIAN.
Rev. Ernest A. Miller, pastor. Sermons, 11 a. m., "What God Expects of Me;" 8 p. m., "Know Your Church."

CAPITOL VIEW CHRISTIAN.
Frank S. Adams, minister. Sermons, 11 a. m., "Love Analyzed;" 8 p. m., "Wounded Hands."

FIRST CHRISTIAN.
Rev. C. R. Stauffer, pastor. Services 10:50, "Why I Believe in the Immortality of the Soul;" 8 p. m., sermon by Rev. E. B. Quick.

LAKEWOOD CHRISTIAN.
Rev. Clarence C. Stauffer, pastor. Services: 10:50 a. m. and 7:30 p. m.

EAST ATLANTA CHRISTIAN.
M. J. Johnson preaches at 11 a. m. and 7:45 p. m.

LUTHERAN.

CHURCH OF THE MESSIAH.
(Kirkwood)
Rev. George F. Hart preaches at 11 a. m.

LUTHERAN CHURCH OF THE REDEEMER
Rev. John L. Yost, pastor. Rev. James A. Bikard preaches at 11 a. m.

METHODIST.

INMAN PARK METHODIST.
Visiting minister preaches 11 a. m.

EAST POINT AVENUE METHODIST.
W. M. Bishop, minister. Worship, 11 a. m., "Listening to God;" 8 p. m., "Seeking for Jesus."

DECATUR FIRST METHODIST.
Dr. Wallace Rogers preaches 11 a. m. Rev. R. A. Edmondson preaches 8 p.m.

MARTHA BROWN MEMORIAL.
Dr. W. T. Hunnicutt, pastor. Preaching, 11 a. m. and 8 p. m.

GLENN MEMORIAL METHODIST.
Dr. H. W. Cox preaches 11 a. m.

ST. PAUL METHODIST.
Rev. J. Lee Allgood, pastor. Services, 11 a. m., "Good News for a Weary, Burdened World;" 8 p. m., "A Message From the Two Faithful Spies."

ST. JOHN METHODIST.
Rev. W. H. Clark, pastor. Sermon by Rev. W. T. Hamby, 11 a. m.; by Rev. V. E. Lanford, 8 p. m.

PEACHTREE ROAD METHODIST.
A. Lee Hale, pastor. Worship, 11 a. m., "I Believe in the Holy Catholic Church;" young people, 7:30 p. m.

PARK STREET METHODIST.
Rev. Fred L. Gliason, pastor. Worship, 11 a. m., "Life's Platform;" 8 p. m., "Christ, All and All."

CASCADE AVENUE METHODIST.
Y. A. Oliver, pastor. Service, 11 a. m., "Church School Day;" 8 p. m., sermon.

PONCE DE LEON METHODIST.
Elmer C. Dewey, minister. Sermon, 11 a. m., by Rev. Thomas J. Luke; 7 p. m., vespers.

TRINITY METHODIST.
Dr. R. L. Ramsey preaches 11 a. m., "Christ's Philosophy of Life." William H. LaPrade, pastor.

GRACE METHODIST.
Dr. W. A. Shelton, pastor. Sermons, 11 a. m. and 8 p. m. by Dr. Franklin N. Parker.

DRUID HILLS METHODIST.
Dr. John Brandon Peters, minister, preaches 10:55 a. m., "Jesus' Last Supper;" 8 p. m., "Jesus' Last Conversation About Heaven."

HAYGOOD MEMORIAL METHODIST.
B. Frank Pim, pastor. Preaching, 11 a. m., "Spiritual Harvests;" 8:15 p. m., "Resounding Praise."

McKENDREE METHODIST.
Rev. Jessie D. Booth, pastor. Preaching, 11 a. m. and 7:30 p. m., subject, "The First Commandment."

WESLEY MEMORIAL METHODIST.
Rev. W. H. Boring, pastor. Preaching, 11 a. m. and 8 p. m.

PAYNE MEMORIAL METHODIST.
Sermons, 11 a. m., "Spiritual Discernment;" 8 p. m., "Christian Heroism."

CALVARY METHODIST.
Sermons, 11 a. m., "The Inescapable Christ;" 8 p. m., "The Soul's Completeness in Christ." W. M. Barnett, pastor.

COLLINS MEMORIAL METHODIST.
Rev. R. L. Whitehead, pastor. Services, 11 a. m., "The Sword of the Lord and of Gideon;" 8 p. m., by Rev. Charles W. Lovin.

BETHEL METHODIST.
(Adamsville.)
Services 11 a. m., Rev. W. G. Simmons; 8 p. m., by Rev. R. L. Whitehead.

BETHANY (GROVE PARK) METHODIST.
B. F. Fraser, pastor. Preaching, 11 a. m. and 8 p. m. by Rev. D. C. Starnes.

EPWORTH METHODIST.
Preaching by Rev. Gilliam Bentley, 10:30 a. m. Wesley Fellowship, 8 p. m.

METHODIST PROTESTANT

CENTENARY METHODIST PROTESTANT.
T. M. Luke, pastor. Service, 11 a. m., "The Chief Fundamental."

NEW HOPE METHODIST PROTESTANT.
Rev. S. F. Dowis, pastor. Services, 11 a. m.

SYLVAN HILLS METHODIST PROTESTANT.
Oscar Bruce Tally Sr., minister. Morning, "Is the Young Man Absalom Safe? Would to God I Had Died for Thee, O Absalom My Son, My Son;" evening, "The First Commandment."

EPISCOPAL.

ST. JOHNS EPISCOPAL
(College Park.)
Rev. Woolsey E. Couch, rector. Sermon, 11 a. m.

HOLY COMFORTER.
Sermon, 8 p. m.

CATHEDRAL OF ST. PHILIP.
Rev. H. J. Mikell, bishop; Rev. Raimundo de Ovies, dean; Rev. Charles F. Schilling, canon. Communion, 8 a. m., sermon by Dean Raimundo de Ovies, 11 a. m.

CHURCH OF OUR SAVIOUR.
Rev. Charles F. Schilling, rector. Sermon, 11 a. m., by Canon Charles F. Schilling.

ALL SAINTS EPISCOPAL.
Rev. W. W. Memminger, rector. Communion 7:30 a. m. Sermon, 11 a. m.

CHURCH OF THE INCARNATION.
Dr. G. W. Gasque, rector. Communion, 7:30 p. m. Sermon, 11 a. m.

ST. LUKES EPISCOPAL.
Holy communion, 8 a. m., sermon by Rev. C. B. Wilmer, "The Second Coming of Christ," 11 a. m.

CHURCH OF CHRIST.

GRANT PARK CHURCH OF CHRIST.
James H. McBroom, minister. Preaching, 11 a. m. and 8 p. m.

WEST END CHURCH OF CHRIST.
H. C. Hale, minister. Services, 11 a. m. and 8 p. m. by Sidney Astin, evangelist.

MORELAND AVENUE CHURCH OF CHRIST.
Revival nightly at 8 p. m., at tent at McDonough road and Lakewood avenue.

SEMINOLE AVENUE CHURCH OF CHRIST.
B. C. Goodpasture, minister. Preaching, 11 a. m. and 8 p. m.

PENTECOSTAL.

FIRST PENTECOSTAL HOLINESS.
Preaching at 11 a. m. and 8 p. m. by L. L. Tryon, assistant pastor.

APOSTOLIC TABERNACLE.
Preaching at 11 a. m. by Elder T. J. Middlebrooks; baptising at 3 p. m.; preaching at the Crew and Glenn streets, nightly at 8, by Rev. Harry Williams. Rev. Paul T. Barth, pastor.

WEST END PENTECOSTAL.
Preaching at 11 a. m. and 7:30 p. m. Rev. T. F. Reed, pastor.

CHRISTIAN SCIENCE.

FIRST.
Services, 11 a. m., "Soul."

SECOND.
Services, 11 a. m., "Soul."

DECATUR SOCIETY.
Services, 11 a. m., "Soul."

OTHER CHURCHES.

LAKEWOOD HEIGHTS INTERDENOMINATIONAL.
Rev. H. E. McBrayer, pastor. Services at 11 a. m. and 8 p. m.

CHRISTIAN AND MISSIONARY ALLIANCE.
Rev. F. L. Squires, pastor. Sermons: 11 a. m., "The Fruit of Faith;" 8 p. m., "What Shall It Profit a Man?"

FIRST CHURCH OF THE NAZARENE.
A. M. Wells, pastor. Worship, 10:45 a. m. Evangelistic service, 7:30 p. m., Rev. John Cochran speaks.

LIBERAL CATHOLIC.
Oratory of St. Michael the Archangel. Eucharist, missa cantata and sermon: "Who Is a Wise Man?" 10:45 a. m. Rev. Father James C. Oakshette, rector.

UNITY FELLOWSHIP IN ATLANTA.
74 North Pryor Street.
Hazel Farley Rish, leader. Sunday school, 9:45 a. m. Devotional, 11 a. m., "Thoughts Are Things."

FIRST UNIVERSAL SPIRITUALIST.
Service, 7:45 p. m. Rev. Nettie Dates, Rev. Corrie Miller, pastors.

ST. JOHN'S EVANGELICAL AND REFORMED.
H. A. Dewald, pastor. Worship, 11 a. m.

News of Gate City Told in Paragraphs

Mrs. John B. Wilson, wife of the secretary of state, underwent a major operation at Emory University hospital yesterday. Surgeons said she stood the operation very well. Mrs. Wilson has been in ill health for some time.

Progressive Court No. 24, Tribe of Ben Hur, will hold a picnic at Grant park at 6 o'clock Monday. All members have been asked to bring basket lunches.

William C. Crews, of Atlanta, who is attending the C. M. T. C. camp at Fort McPherson for the second year, has been promoted to the rank of corporal, it was announced yesterday.

Cornelius DeLoach, 28, of 708 Newnan avenue, East Point, was admitted to Grady hospital yesterday afternoon suffering first-degree burns received when he fell from a building scaffold and upset a bucket of hot tar.

J. Almond Gresham, of 74 Peachtree avenue, who was injured Thursday night in a street car-automobile collision at Peachtree road and Andrews drive, was said last night to be in a critical condition at Grady hospital. A few hours before the accident occurred, Mr. Gresham had visited the grave of his 4-year-old daughter, Frances Ann, whose funeral was held Wednesday.

Vernon Cates, 21, son of County Policeman Cal Cates, was reported last night to be in a serious condition at Grady hospital. Young Cates, who was accidentally shot last week, underwent amputation of the right arm several days ago.

EVIDENCE CONCLUDED IN BANNISTER TRIAL

NEW YORK, Aug. 4.—(AP)—Opposing counsel summed up their evidence for and against three men charged with extorting $1,800 from Harry Bannister today and the case was adjourned until Monday when it probably will go to the jury.

Counsel for the defendants, Jerome Jacobs and Harry S. Hechheimer, lawyers, and Raymond Derringer, a motion picture operator, called Bannister's story a "piece of fiction."

Bannister contended he was forced to pay the money to the three men when they threatened to expose him to shame while he was engaged in a child-custody fight with his former wife, Ann Harding, screen actress.

31 ARE FEARED LOST WHEN SHIP CAPSIZES

ALGIERS, Algeria, Aug. 15.—(Saturday.)—(AP)—Ten passengers and 21 seamen were believed lost early today after the steamer Oranaise capsized suddenly 35 miles off Mostaganem, Algeria.

Two seamen who reached shore after a seven-hour struggle with the sea on a raft were thought to be the only survivors of the catastrophe last night. They said the cause of the sinking was not apparent and the craft went down rapidly.

MORTUARY

MRS. VESTA FULLER.
Mrs. Vesta Fuller, 41, of 261 Ramona avenue, S. W., died yesterday morning at a private hospital. Surviving are her husband; a daughter, Miss Lucille Fuller; a son, James Fuller, two sisters, Mrs. W. Mc Phillips and Mrs. H. V. McWhorter, and three brothers, J. E., S. A. and Albert Pittman. Funeral services will be held at 2 o'clock tomorrow afternoon at the chapel of J. Austin Dillon, with the Rev. George McLarty officiating. Burial will be in Greenwood cemetery.

MRS. ELIZABETH SMITH.
Mrs. Ellen Elizabeth Smith, 82, died yesterday morning at the residence, 865 Ashby street, N. W. Surviving are a daughter, Mrs. Lucy Harris, of LaGrange, and five sons, Frank, J. O., W. T., G. W., and J. E. Smith. Funeral arrangements will be announced by the West Side Funeral Home.

MRS. EMMA WOMACK.
Mrs. Emma Womack, 67, died yesterday morning at the residence, 1000 Pryor street, S. W. She is survived by a daughter, Mrs. J. E. Lile; two sons, Roscoe and Tommy Womack, three sisters, Mrs. J. W. Crayton, Mrs. Mattie Smith and Mrs. Roe Bell, and three brothers, F. M., J. H., and W. D. Bell. Final rites will be held at 1:30 o'clock this afternoon at the Flint Hills Methodist church, Hiram, Ga. The Rev. T. B. Thrailkill will officiate, and burial will be in the churchyard, under direction of Harold H. Sims.

CHARLIE AVERY.
Charlie Avery, 55, of Charlotte, N. C., died Thursday night at a private hospital in Atlanta. Funeral arrangements will be announced by Harry G. Poole.

G. R. MILLNER.
G. R. Millner, 74, of 511 Cherokee avenue, S. E., died yesterday morning at a private hospital. Surviving are his wife; two daughters, Mrs. Mary Coursey and Mrs. Annie Shaw; a son, Roy Millner, and four brothers, Albert, Pryor, Lee and Walter Millner. Funeral services will be held at 4 o'clock tomorrow afternoon at the chapel of Harry G. Poole. Burial will be in Greenwood cemetery.

MRS. R. A. PATTERSON.
Mrs. R. A. Patterson, 82, of 732 Lee street, S. W., died yesterday afternoon at the residence. She is survived by a daughter, Mrs. Mae Haunson; a son, R. S. Patterson; two sisters, Mrs. Allie Morrow and Mrs. J. E. Sims, and five brothers, J. W., Sanford, Carter, Green and John Smith. Funeral arrangements will be announced by H. M. Patterson & Son.

MRS. HOPE H. STEED.
Mrs. Hope A. Steed died Thursday night at the residence, 402 East Harvard avenue, College Park. She is survived by her husband; her father, B. F. Morris; a sister, Mrs. R. S. Steele, and two brothers, Early and Lucius Morris. Final rites will be held at 1P o'clock this morning at the College Park Methodist church. The Revs. Irby Henderson and R. O. Cleckler will officiate, and burial will be in College Park cemetery, under direction of A. C. Hemperley & Sons.

MRE REBECCA SIEGEL.
Mrs. Rebecca Siegel, 46, died yesterday afternoon at the residence, 122 Williams street, Decatur. Surviving are her husband; three sons, Calvin, Milton and J. Stanley Siegel; a daughter, Miss Evelyn Patsy Siegel; two brothers, Harry Hirsh, of Salt Lake City, Utah, and Sam M. Hirsh, of Lexington, Ky., and three sisters, Mrs. S. M. Wender, Miss Fannie Hirsh and Miss Anne Hirsh. Funeral arrangements will be announced by Sam R. Greenberg.

VIRGINIA ANN LANGLEY.
Virginia Ann Langley, eight-year-old daughter of Mr. and Mrs. E. A. Langley, of 118 Dearborn street, N. E., died yesterday afternoon at a private hospital. Besides her